VACATION

1905

REF
917.94
C1283v
1905

CALIFORNIA NORTHWESTERN RAILWAY

THE PICTURESQUE ROUTE OF CALIFORNIA

TICKET OFFICES:

650 Market Street, Chronicle Building
Tiburon Ferry, foot of Market Street

PASSENGER DEPOT:

Tiburon Ferry, foot of Market Street

FREIGHT DEPOT:

Front and Vallejo Streets

GENERAL OFFICES:

The Mutual Life Building,
Cor. California and Sansome Streets
SAN FRANCISCO, CAL.

GEO. L. SEATON
(General Manager)

R. B. RYAN,
Gen'l Pass'r and Freight Agent

Vacation 1905

D

SAN FRANCISCO
PUBLIC LIBRARY

SAN FRANCISCO HISTORY ROOM

SAN FRANCISCO PUBLIC LIBRARY
3 1223 90152 6807

REFERENCE BOOK

Not to be taken from the Library

California Northwestern Railway
The Picturesque Route of California

CALIFORNIA NORTHWESTERN RAILWAY

THE PICTU
ROUTE OF

TICKET OFFICES:

850 Market St
Tiburon Ferry

PASSENGER DEPOT:

Tiburon Ferry

FREIGHT DEPOT:

Front and V

GENERAL OFFICES:

The Mutual Life Building,
Cor. California and Sansome Streets,
SAN FRANCISCO, CAL.

JAS. H. FRASIER
General Manager.

R. S. RYAN,
Gen'l Pass'r and Freight Agent.

Vacation 1905

All Aboard!

California Northwestern Railway

The Picturesque Route of California

S. F. PUBLIC LIBRARY

CALIFORNIA NORTHWESTERN RAILWAY SLIP, FERRY BUILDING, SAN FRANCISCO.

Ref
917.94
C128Jw
1905
78 40

Introduction.

HE CALIFORNIA NORTHWESTERN RAILWAY, "The Picturesque Route of California," furnishes transportation facilities for Marin, Sonoma, Mendocino, and Lake counties, which lie north of San Francisco.

The road traverses Marin, Santa Rosa, Russian River, Ukiah, Sonoma, Redwood, Walker, and Willits valleys.

A mountain range on the west, heavily timbered, protects this section from the fogs and winds of the Pacific Ocean, and a similar range on the east forms the dividing line of protection from the heat of the interior.

The rich and varied soils of the valleys and foothills, the excellent pasturage on the ranges, all well wooded; the numerous streams, rivers, and lakes; the abundant rainfall every year, and the climate, semi-tropical and invigorating, — make these counties an ideal farming country, as well as a most desirable haven of rest and recreation for the denizen of the city. Mineral springs of all kinds abound throughout, and the natural spring of pure water is seen everywhere. The streams and lakes are annually stocked with trout from the company's hatchery at Ukiah. Game of all kinds, from quail to deer, is within easy reach. The people are well-to-do and refined. That others may share with them the pleasures of this favored part of California, many have consented to open their homes for the reception of boarders during the summer season.

This book furnishes information so that you can arrange to stop at a hotel or private home in some town, at a mineral-spring resort, rusticate on some farm, or enjoy that camp-life so dear to the Californian.

THE SUN SHINING THROUGH A FOG OVER THE GOLDEN GATE. FROM OUR FERRY BOAT, THE TIBURON.

Contents.

PAGES

MINERAL SPRINGS RESORTS 8– 27

HOTELS 28– 31

PRIVATE HOMES 32–170

MAIN LINE.

TIBURON TO SAN RAFAEL 33– 34
TIBURON TO NOVATO 36– 39
NOVATO TO PETALUMA 39– 42
PETALUMA TO SANTA ROSA 42– 53
SANTA ROSA TO HEALDSBURG 53– 68
HEALDSBURG TO CLOVERDALE 68– 83
CLOVERDALE TO HOPLAND 83– 90
HOPLAND TO UKIAH 90–102
UKIAH TO WILLITS 102–109
WILLITS TO SHERWOOD 109–125

GUERNEVILLE BRANCH.

OLIVET TO CAMP VACATION 131–150

SONOMA VALLEY BRANCH.

SCHELLVILLE TO GLEN ELLEN 151–170

CAMPING 171–188

GUERNEVILLE BRANCH.

MIRABEL PARK TO CLARS 172–176

SONOMA VALLEY BRANCH.

VINEBURG TO GLEN ELLEN 176–178

MAIN LINE.

NOVATO TO SHERWOOD 179–188

SHERWOOD TO EUREKA. (STAGE LINE.) 126–127

PERMANENT SUMMER HOMES 189–192

INDEX 192–196

THE DESERTED JUNK.

Mineral Springs Resorts.

O other part of California is so favored with a wealth of mineral springs as that traversed by the rails of the California Northwestern Railway, and no other part offers the accommodations to the rest or health seeker that are to be found at the hotels and resorts reached by this railway. It is with pleasure that the following list of springs and resorts is presented. With an equable temperature; magnificent scenery, both mountain and valley, and river and lake, inviting the restless Nimrod and the devotee of the gentle art of Izaak Walton; the endless variety of springs, with still and effervescent water for either drinking or bathing, and the comforts of a modern hotel or cottage — the world may be challenged to excel, or even to equal, this garden spot of our country. Parties, families, or individuals contemplating a stay at any of these resorts may have further information than that here given by addressing the proprietor or manager of the resort selected.

HOTEL RAFAEL.

San Rafael—The ideal suburb of San Francisco, and distant therefrom only 15 miles. It is a city of pretty cottages, beautiful homes, and magnificent residences, all embowered in roses and a wealth of foliage. Its climate is of that delightful medium so pleasant to all. For the accommodation of visitors, this city resort offers private homes, villas, and elegant hotels. The Hotel Rafael is among the finest in the West, and yields to none in its complete modern equipment and in the beauty of its grounds, with winding drives, lined with trees and shrubbery, through a 20-acre park. Terms: by the day, $3.50 and upwards, according to room; by the week, $17.50 to $20.00; $65.00 and upwards per month. Address HOTEL RAFAEL, San Rafael, Marin County, Cal.

Mark West Springs — Are situated nine miles from Santa Rosa. The baths are naturally warm, and are free to guests. The mineral springs are soda, magnesia, sulphur, iron, and iron and arsenic. Two trains each way daily between San Francisco and Santa Rosa. Stage connects regularly at Santa Rosa depot, California Northwestern Railway, with the morning train from San Francisco, and with the afternoon train of Saturday. Through ticket. Terms: Adults, $10.00 to $12.00 per week; children under 10 years, $6.00. Address H. Koerner, Mark West Springs, R. F. D. No. 6, Santa Rosa, Sonoma County, Cal.

The Spier White Sulphur Springs — Located at the foot of Taylor Mountain, 2½ miles south of Santa Rosa are the famous Spier White Sulphur Springs; will meet guests at depot California Northwestern Ry., Santa Rosa. Hotel and cottages are on an elevation overlooking the beautiful city of Santa Rosa and the surrounding valley. The temperature is always medium. Oranges and lemons grow to perfection. Shade-trees and beautiful walks are plentiful. New bath house, hot and cold baths. The hotel has been remodeled and refurnished. Many other improvements made during the year. Taylor Lake for boating; dancing pavilion 40x80; hammocks; rustic seats; music; all kinds of out-door sports; fine saddle horses; stage for coaching parties. Can accommodate about 60. Terms: Adults, $8.00 to $10.00 per week; children under 10, half-rates; special rates to families. Take boat at Tiburon Ferry, foot of Market Street, San Francisco. Address The Spier White Sulphur Springs, S. S. Spier, Proprietor, Santa Rosa, Sonoma County, Cal

Boyes' Hot Springs—These are the old, original springs which were used by the padres over a hundred years ago, and have been in constant use ever since. The waters are highly mineralized and come from the springs into the bath tub at a temperature of 114 degrees. The value of the use of the hot mineral baths is demonstrated by the fact that during last season 14,432 bathers took advantage of these highly beneficial waters. The company has received many testimonials in respect to the benefit derived by those suffering from rheumatism, kidney, stomach and nervous troubles. Tubs are thoroughly disinfected after each bath. A swimming tank has been built 150x75 feet, which far exceeds in size any other mineral swimming tank. By the advice of prominent physicians, the Boyes' Hot Spring Company has erected platforms for tents under beautiful shade trees, so that visitors can have the benefit of open air life, which is so much recommended for health. The tents are furnished in the same manner as the rooms. The company has also built a large open-air dining room, so that families can be seated at separate tables. The management aims to have a first-class cuisine—plain food, but good. Terms, $14.00 and upwards per week, with reduction where two or more occupy the same tent or room. By the day, $2.50 and upwards. These rates include hot mineral baths and the use of the swimming tank. Send for a copy of the analysis of the water and show it to your physician. Boyes' Hot Springs Station is on the grounds. No staging. Address BOYES' HOT SPRINGS, Box 110, Sonoma, Cal.

Agua Caliente Springs—On the Sonoma branch of the California Northwestern Railway are the Agua Caliente Springs, the nearest hot mineral springs to San Francisco. Three new sulphur springs have just been discovered, sending forth water at 110° and 115°. These waters have been known to be a sure cure for asthma, dyspepsia, rheumatism, and kindred diseases. Twenty-five bathrooms have been built and two hot plunges added. The largest mineral swimming-tank in California. We have a swimming-teacher, lady and gentlemen masseurs, manicuring parlors, and everything necessary for a first-class bathing establishment. A handsome stone dining-room has been erected, and fifty large sunny bedrooms added, all provided with comfortable beds, running water, gas, and electric bells. Croquet-grounds, tennis-courts, billiards, and dancing-pavilion; club house. Open the year round. Railroad station (Agua Caliente) on the grounds. No staging over dusty roads. Only a couple of hours' ride from San Francisco. Two trains daily. Can accommodate 300. Terms: $2.00 and $2.50 per day; $10.00 to $14.00 per week; special rates for families; children under 12 years, half-rates. Address Theodor Richards, Agua Caliente, Sonoma County, Cal.

Lytton Springs — Lytton Station. These springs have lately been purchased by the Salvation Army, and are used largely for a Children's Home, but there is still room for many guests in the cottages. Can accommodate about 50. Assisted by nature in all her glory, as depicted in the many beautiful environs, woody groves, rolling hillsides, comprising 700 acres, artistic arrangement of flowers and shrubbery, this is a paradise for health and happiness. No intoxicating liquors sold on the premises. Altogether, the most desirable family resort on the Coast. Seven springs mineral water, including seltzer, soda, carlsbad, and magnesia. These are unsurpassed as table waters and also for their medicinal properties, obtaining a gold medal at the Paris Exposition. Bowling alley and croquet grounds; also hunting, fishing, driving, boating. First-class dairy-herd and poultry-yards. Scenery, climate, etc., unsurpassed. Cement sidewalk connects cottages and hotel with depot. Terms, $7.00 and upwards per week. Address C. W. Bourne, Manager Lytton Springs, Lytton, Sonoma County, Cal.

Skaggs Hot Springs. — Nine miles west of Geyserville; only 4½ hours' ride from San Francisco, including stage. Picturesque road and perfectly equipped stage line. Waters of springs noted for medicinal virtues. One of the best natural hot mineral-water baths in the state; good trout-streams; swimming and boating lake; telephone, telegraph, daily mail, and express; excellent hotel and stage service; both morning and afternoon stages, connecting with trains to and from San Francisco. Through ticket. Take boat at Tiburon Ferry. Terms: $2.00 per day, or $12.00 per week. Address J. F. Mulgrew, Skaggs, Sonoma County, Cal.

La Trianon. — Situated at the head of Blue Lakes. Boating, bathing, fishing, dancing, lawn-tennis, croquet, and horseback-riding; steam-launch for the use of patrons. Blue Lakes have been heavily stocked with trout. Eighteen miles from Ukiah. Stage Ukiah to Laurel Dell. Through ticket. Terms: $10.00 to $16.00 per week. Address EDGAR DURNAN, Proprietor, Laurel Dell P. O., Lake County, Cal.

RUSTIC SCENE — MENDOCINO COUNTY.

Blue Lakes. — Eighteen miles east of Ukiah lie Blue Lakes, which have been noted as possessing superior natural advantages. Situated in a mountain cleft are the beautiful Twin Lakes, whose deep-blue waters give the place its name. In the midst of a region abounding in picturesque scenes, and possessing a climate remarkable for its equable temperature, it is at once a perfect sanitarium and a delightful place for rest and that quiet pleasure so much coveted by the worn and weary denizen of the city. The dining-room, with a seating-capacity of 200 people, is built on the shore of the lake. New boats, a new launch, and new tennis-court are recent additions. The white-sulphur spring has been greatly developed, and is now a prominent feature. The lakes have been heavily stocked with trout. On the shore of the lake has been constructed a new bath-house containing 42 rooms, fitted up with white porcelain tubs, where you can procure hot, sulphur, steam, shower, and plunge baths. Stage from Ukiah; through ticket. Terms: $2.00 per day; $10 00 to $14.00 per week. Send for new pamphlet. Address O. Wiseman, Midlake P. O., Lake County, Cal.

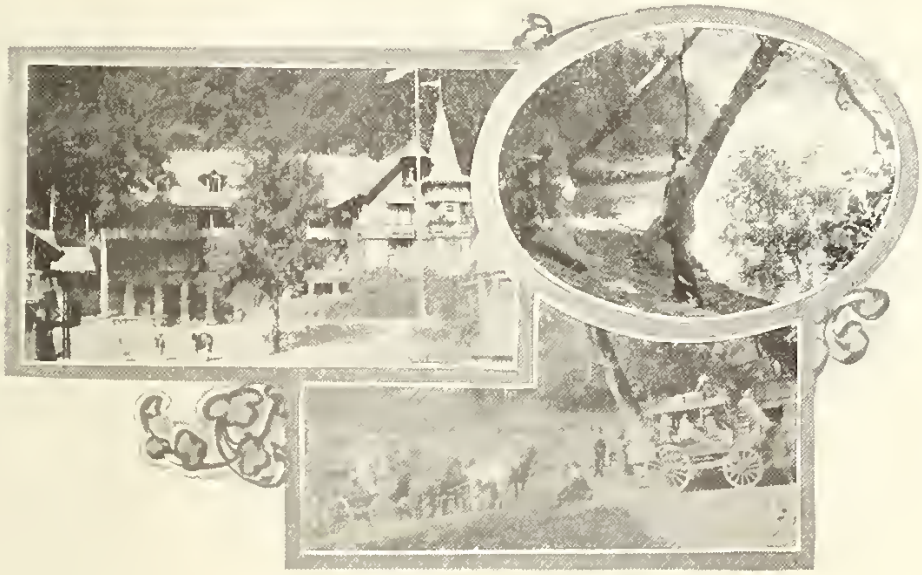

Laurel Dell. — This resort adjoins the Blue Lakes. Its topography is a surprise and a wonder. The lakes are favored with a never-failing breeze. The border of Laurel Dell Lake is covered with trees, whose branches find their reflection in the crystal waters beneath. Whether boating on the lake, fishing for trout, or reclining on the shore under the shade of massive trees, one enjoys that pleasant rest which so relieves the mind and invigorates the body. Every accommodation for the comfort and pleasure of the bather has been provided, even to a marine toboggan. Excellent livery furnished at reasonable rates, so that excursions can be made to the many points of interest in the vicinity, including Clear Lake. Verandas in front of hotel doubled in width; roads on grounds will be sprinkled, and also county road for some distance; no dust around Laurel Dell; hotel and grounds lighted with gas. Tent accommodations for those desiring. Stage from Ukiah. Through ticket. Terms: $2.00 per day; $10.00 and upwards per week. Address Edgar Durnan, Proprietor, Laurel Dell P. O., Lake County, Cal.

Saratoga Springs.—Twenty-two miles from Ukiah, 3 miles east of Blue Lakes, and 1½ miles from Laurel Dell Lake. The hotel and cottages are located in one of those miniature valleys so typical of the mountainous sections of California. Guests have 15 different kinds of mineral waters to drink of. These waters are now on the market for sale. Facilities for the enjoyment of mineral baths, as well as of natural-water baths, are of the best. In the vicinity are excellent trout-streams, and in the mountains round about, deer are plentiful. Good roads for wheelmen penetrate this entire section. A welcome addition—3 regulation-size bowling-alleys and other games for amusement. We raise our own vegetables. A new mountain trail, a perfect arbor of shade trees. Fully equipped livery. On the grounds around Saratoga Springs are many beautiful spots for camping, and campers are most welcome. Stage from Ukiah. Through ticket. Terms: $2.00 to $2.50 per day; $10.00 to $16.00 per week; children under 8, half-rates; special rates for families or parties. Address J. Martens, Proprietor, Bachelor P. O., Lake County, Cal.

Bartlett Springs. Route—San Francisco to Hopland, at which point stage is taken to Lakeport, thence across the Lakes in steamer "City of Lakeport" to Bartlett Landing; thence over one of the prettiest mountain roads in the state, to Bartlett Springs, the largest and best health and pleasure resort in California. Through ticket. A large hotel, 20 hotel cottages and 3 large rooming houses, furnish ample accommodations for 400 guests. Hotel rates, $11.00 to $17.50 per week; 100 housekeeping cottages at a weekly rental, from $2.00 to $6 00 per week, according to the number of rooms. Housekeeping cottages are furnished with cooking utensils, stove and furniture. Bedding and dishes can be rented at a nominal figure. You will find for the accommodation of all, large general merchandise store, bakery, butcher shop (best of meats) ice plant, livery stable, barber shop and new modern steam laundry. A large swimming tank, 20x80; hot soda, vapor and Roman baths; competent masseurs for ladies and gentlemen. Amusements—Orchestra, dancing, bowling, croquet, shuffle-board, lawn tennis, billiards, saddle horses, etc. NO MOSQUITOS OR FLEAS. The last season a new sanitary kitchen has been built at an expense of $10,000. New rooms New cottages and general improvements Resident physician. Information gladly given. Write or call, Bartlett Springs Company, Bartlett Springs. Lake County, Cal., or No. 2 Sutter street, San Francisco, Cal.

Carlsbad Springs. — These springs are located in the central part of Lake County, in full view of Clear Lake. Elevation 2,000 feet. A mountain-trout stream runs within a hundred feet of the hotel. There are 20 mineral springs. "The Springs" property of over 1,000 acres is covered with pine and redwood trees, and the surrounding mountains abound in all kinds of game. Boating and bathing. Hotel and grounds are illuminated by gas. Can accommodate 200. Stage from Hopland. Through ticket. Terms: Adults, $8.00 and $10.00 per week; children, half-rates; special rates for families. Address CARLSBAD SPRINGS, Kelseyville, Lake County, Cal.

The Geysers.—The hotel is now open under new management, and will in the future be conducted as a first-class summer and winter resort. Important improvements have been made this year. More new cottages have been built. The hotel has been thoroughly renovated, which will add greatly to the comfort of the guests. All rooms have been newly plastered, and the new bath-houses have proven a great success. The ice and cold-storage plants have been renovated and enlarged, while the electric plant, with a new dynamo, gives power enough to light the entire grounds, hotel, cottages, trails, and bath-houses with a most perfect light. First-class laundry. Dancing pavilion and new tennis court. It is our aim to please you. R. H. Curry is well known as a hotel man, and has a long lease of The Geysers, and intends to put The Geysers where they belong—as the Queen of all Resorts. The celebrated Geyser Water will be served free of charge at the table. Open the year round. A number of cottages furnished for housekeeping for those who wish to cook for themselves. Provisions at city prices. Baths and Cañon free to regular guests. Post-office; long-distance telephone. Daily stage to and from Cloverdale. Through ticket. Leave Tiburon Ferry, San Francisco, for Cloverdale, 7:30 A. M., via California Northwestern Railway; arrive at The Geysers 3:30 P. M. Terms: $12.00 and $15.00 per week: transient, $2.50 per day. Spacious tents have been erected, with wooden floors; guests living in same will be charged $12.00 per week, with the same free privileges as guests living in main building or in cottages. The Geysers are kept as a first-class family resort. R. H. CURRY, Lessee and Proprietor, The Geyser Hotel, The Geysers, Sonoma County, Cal.

Duncan Springs — Hopland. This resort is beautifully situated in the foothills, near the base of Duncan's Peak, a 2,500-foot elevation. The site commands a fine view of Hopland Valley, and is only 2 miles from Hopland station. The mineral waters are magnesia, soda, iron, sulphur, and borax. The hotel is hard-finished, and contains an abundance of cool lounging-room. Acetylene gas in the main rooms. There are ten housekeeping cottages, which contain from two to four rooms, and rent at from $15.00 to $20.00 per month. Dancing, croquet, shuffle-board, pool, hunting, fishing, bathing in Russian River, mountain-climbing, etc. Open from May 15th to October 1st. Terms: $2.00 per day, or $10.00 to $12.00 per week. Hot or cold soda and magnesia baths, 25 cents, or five for $1.00. Fine new 12-room bathhouse fitted with porcelain tubs. Mail twice a day. Bus meets north-bound trains. Address Duncan Springs Company, Hopland P. O., Mendocino County, Cal.

Highland Springs—Take stage at Hopland; less than three hours' staging over the best mountain road in California, varying in scenic interest, brings you to Highland Springs. Clear Lake is only six miles from the springs. Over thirty kinds of mineral springs; a resident physician in attendance; superb climate; beautiful mountain scenery; fine trout streams; deer and small game plentiful; magnificent drives and walks over new trails in the mountains. Large new swimming tank supplied daily with fresh mineral water; new bathing department, porcelain bath tubs; well equipped livery stable; all kinds of indoor and outdoor amusements; frequent excursions to other resorts and on Clear Lake. Can accommodate 300. Through ticket from San Francisco to Springs. Terms: $2.00 to $2.50 per day, or $12.00 and upwards per week. Address R. Robertson, Lessee and Manager, Highland Springs, Lake County, Cal.

Orr's Hot Springs.—Fifteen miles northwest of Ukiah, on the head-waters of Big River, are Orr's Hot Springs. Elevation 800 feet. Here the water, at a temperature of 106°, comes out of the solid rock. The situation of Orr's Springs is most picturesque, being right in the midst of the redwoods and surrounded by high mountains. Fishing is excellent in the mountain streams, and game of all kinds is plentiful. Orr's Hot Springs have been known for years for their efficacy in cases of rheumatism. In the early days the Indians resorted to these Hot Springs on account of their curative qualities. Dance-hall, croquet-grounds, and other outdoor amusements. Stage from Ukiah. Through ticket. Terms: $9.00 and $10.00 per week; children under 12, half-rates. Address JOHN L. ORR, Orr's P. O., Mendocino County, Cal.

Vichy Springs. — There are a number of springs at this place, but the principal one is the Vichy Spring. The flow of water is so abundant and the tubs so arranged that during the bath the bather lies in the tub, enjoying a constant stream of water direct from the spring. The water is heavily charged with gas and electricity, and its exhilarating effects naturally lead to the affectionate term, "champagne bath." The Ardeche Spring, largely charged with borax, is a water of exceeding softness. Its effect on the complexion and skin is such that the bath is familiarly known as the "beauty-bath." The grounds around Vichy comprise about 2,000 acres. Ukiah, a thriving town, the recent terminus of the California Northwestern Railway, is only three miles distant. Stage from Ukiah. Through ticket. Terms: $2.50 per day; $12.00 to $14.00 per week. Address J. A. Redemeyer, Vichy Springs, Mendocino County, Cal.

Witter Medical Springs — Lake County. Has no equal as a positive and permanent cure for stomach, liver, kidney and bladder troubles, and is guaranteed to cure all skin and blood diseases. The new hotel, now under construction, will be complete in every detail. Steam heated, hot and cold water in every room, private bath and toilet, acetylene gas and electric lights, 1,000 feet of veranda space overlooking Lake Valley and Clear Lake. Witter has earned a well-deserved reputation for its excellent table and the standard set will be maintained when the new hotel is completed. Terms: $10.00 to $14.00 per week; housekeeping cottages, furnished or unfurnished, from $10.00 to $40.00 per month, according to location and number of rooms. Open entire year. Daily stage from Ukiah; fare from San Francisco, round trip, $10.50. R. McCormick, Manager, Witter Springs P. O., Lake County, Cal. For further information, call or address Witter Medical Springs Company, 30 Montgomery Street, San Francisco, Cal.

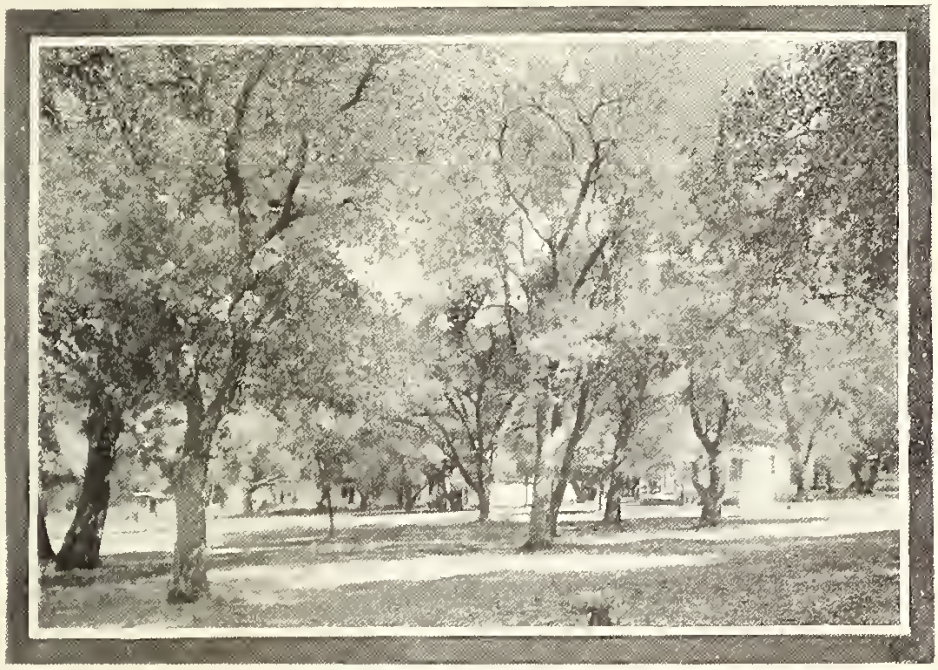

Soda Bay. Stage from Hopland Through ticket. The natural attractions of Soda Bay are not exceeded in California, and under good management the place will become famous as a pleasure and health resort The buildings have been renovated, new grounds for tennis, croquet and other amusements laid out; the bowling alley made over, a court for hand-ball added, etc The kitchen will be managed by a first-class chef and a splendid menu served. At Soda Bay hundreds of hot mineral springs boil up from the bottom of the bay proper or through orifices in a rock promontory extending from the main-land. Omar-Ach-Hah-Bee ("Big Medicine") is the Indian name for the largest spring, which flows millions of gallons of hot water daily. A bath in this pool has been compared to a plunge in liquid electricity. The waters are highly effervescent, very palatable and prove efficacious for many ailments. The Soda Bay Park is composed of hundreds of large live oaks, madrona and other native trees. It is a magnificent grove The land slopes gradually to the water line, where there is a fine beach of sand and pebbles and the waters are delightfully pleasant for bathing. Rowboats are free to guests, and launches are available for more extended trips around the lake. Millions of fish of all kinds in the lake and splendid trout streams near by. Large and small game of all kinds most abundant. Visitors to Soda Bay will take California Northwestern Railway trains to Hopland (Tiburon Ferry at 7:30 A. M.) thence by six-horse coaches to the resort. Rates, $2.00 per day; $12.00 per week. Special rates for families and children. Address SODA BAY COMPANY, Kelseyville P. O., Lake County, Cal.

Hotel List.

HE towns along this road are delightfully situated, and the country around affords every diversion for the pleasure-seeker. Parties staying at these hotels can find in the immediate vicinity a new and picturesque spot for an every-day outing, which can be reached by moderate walking or a short drive.

Tiburon — Hotel Tiburon. John L. Carpenter, Proprietor. Rates, $1.50 per day; $8.00 per week.

Belvedere — Hotel Belvedere. Mrs. A. T. Moore, Proprietor. Rate, $2.50 per day.

San Rafael — Hotel Rafael. R. V. Halton, Proprietor. Rates, $3.50 per day; $17.50 to $20.00 per week; $65.00 and upwards per month.

The California. O. Weinhold, Proprietor. Rates, $1.00 and $1.50 per day; $6.00 and $8.00 per week.

Cosmopolitan Hotel — Mrs. M. Iverson, Proprietor. Rates, $1.25 per day; $6.00 to $7.00 per week.

Cypress Villa Hotel — J. W. Matthers, Proprietor.

Grand Central Hotel. J. C. Iler, Proprietor. Rate, $6.00 per week.

Marin Hotel. J. H. Doherty, Proprietor. Rates, $1.25 per day; $7.00 to $10.00 per week.

National Hotel. William Luke, Proprietor. Rate, $5.00 per week.

Sonoma — New City Hotel. P. Lanstolet, Proprietor. Rate, $5.00 per week.

Union Hotel — Dr. H. W. Gottenburg, Proprietor. Rates, $1.00 to $2.00 per day; special rates per week.

Sonoma House — L. Quarterali, Proprietor. Rate, $7.00 per week.

Glen Ellen — Mervyn Hotel. P. Monahan, Proprietor. Rates, $2.00 per day; $8.00 to $10.00 per week.

Riverside Hotel — Mrs. A. Siever, Proprietor. Rates, $2.00 per day; $8.00 to $10.00 per week.

Novato — Hotel Novato. E. L. Purdy, Proprietor. Rates, $1.00 to $2.00 per day.

Petaluma — American Hotel. A. Peterson, Proprietor. Rates, $1.50 to $2.00 per day.

Brooklyn Hotel. Mossi & Pollasci, Proprietors. Rates, $1.00 per day; $5.00 per week.

City Hotel. V. Boletti, Proprietor. Rates, $1.00 and $1.50 per day; $5.00 and $5.50 per week.

Cosmopolitan Hotel. H. Von De Wettern, Proprietor. Rates, $1.00 and $1.25 per day; $5.00 and $7.00 per week.

Petaluma Hotel. M. Rope, Proprietor. Rates, $1.00 per day; $5.00 per week.

Washington Hotel. Sam Legg, Proprietor. Rates, $1.00 and $1.25 per day; $5.50 and $6.00 per week.

Santa Rosa — Grand Hotel. M. McDonough, Proprietor. Rates, $2.00 per day; $8.00 to $14.00 per week.

Occidental Hotel. Quinn & Bane, Proprietors. Rates, $2.00 per day; $10.50 per week.

Hotel St. Rose. A. E. Chartrand, Proprietor. Rates, $2.00 and upwards per day.

Eagle Hotel. J. Robinson, Proprietor. Rates, $1.00 per day; $5.00 per week.

Magnolia Hotel. E. De Bernardini, Proprietor. Rates, $1.00 to $1.25 per day; $5.00 per week.

Tupper Hotel. J. W. Curry, Proprietor. Rates, $1.00 per day; $5.00 to $6.00 per week.

Western Hotel. J. Domeniconi, Proprietor. Rates, $1.00 and $1.25 per day; $4.50 and $5.00 per week.

Sebastopol — Analy Hotel. J. B. Loser, Proprietor. Rates, $1.25 per day; $6.00 to $9.00 per week.

United States Hotel. George Dowds, Proprietor. Rates, $1.00 per day; $6.00 to $8.00 per week.

Fulton — Fulton Hotel. L. Vicari, Proprietor. Rates, $1.00 to $1.50 per day; $5.00 per week.

Guerneville — Grand Central and Guerneville Hotels. F. Plath, Proprietor. Rates, $1.00 and upwards per day.

Windsor — Western Hotel. W. S. Runyan, Proprietor. Rates, $1.25 per day; $6.00 to $8.00 per week.

Healdsburg — Sotoyome House. J. McDonough, Proprietor. Rates, $1.50 to $2.00 per day; $7.00 to $10.00 per week.

Union Hotel. Ayers & Ames, Proprietors. Rates, $1.25 to $2.00 per day; $7.00 and upwards per week.

Geyserville — Geyserville Hotel. Alexander Skaggs, Proprietor. Rates, $1.50 per day; $8.00 per week.

Pattott Hotel. E. T. Guisler, Proprietor. Rates, $1.00 per day; $5.00 per week.

Cloverdale — United States Hotel. M. Menihan, Proprietor. Rates, $1.50 to $2.50 per day; $10.00 to $15.00 per week.

Hopland — Thatcher's Hotel. W. W. Thatcher, Proprietor. Rates, $6.00 to $7.00 per week.

Lakeport — Hotel Giselman. A. W. Green, Proprietor. Rates, $8.00 per week; $30.00 per month.

Lakeview Hotel. T. O. Garrett, Proprietor. Rates, $1.25 to $2.00 per day; $8.00 to $12.00 per week.

Ukiah — Palace Hotel. Frank Sandelin, Proprietor. Rates, $1.50 to $2.00 per day.

Hotel Cecille. Malpas & Cosgrove, Proprietors Rates, $2.00 and upwards per day.

Donahue Hotel. Mrs. Niepp & Co., Proprietors. Rates, $5.00 per week; $18.00 per month.

Willits — Hotel Willits. Rates, $2.00 to $3.00 per day; $10.00 to $18.00 per week. Address J. O. Coleman, Lessee, Hotel Willits, Willits.

Palace Hotel. Charles Whited, Proprietor. Rates, $1.25 per day; $6.00 per week; $22.50 and upwards per month.

Hotel Buckner. J. Ming, Proprietor. Rates, $1.25 per day; $6.00 per week; $22.50 to $25.00 per month.

Private Homes.

OLLOWING on these pages are the addresses of persons living along the California Northwestern Railway, on ranches or in towns, who will be glad to receive guests.

To avoid constant repetition, we have not specified for every ranch and home given that the table will be supplied with the fresh products and fruits of this section. At every ranch and at every home the guest will have vegetables direct from the garden, and plenty of milk, eggs, butter, and fruits.

In correspondence, please give, *in first letter*, number in party (children, if any), specifying how many gentlemen and how many ladies, and whether married or single, and mention, also, the date desired, so that the rooms may be properly apportioned.

As some of the parties mentioned in this book are several miles and more from the railroad station, please, in writing, if you expect them to meet you, give a liberal allowance of time for your letter to reach them.

At most of these homes a greater number can be accommodated if the guests are willing to sleep in tents.

Daily mail, telephone, and telegraph in every town. Daily mail and telephone at every resort. With very few exceptions, daily mail at every ranch, and telephone communication near-by.

TIBURON TO SAN RAFAEL.

Tiburon, only a half-hour's ride by ferry-steamer from San Francisco, is the southern terminus of the California Northwestern Railway. Beautiful homes stud the high, wooded hills of Belvedere, adjoining Tiburon, and the rippling, sunny, sheltered waters between the peninsula, Belvedere, and Tiburon are the resting-places of many elegant arks and yachts. To the visitor from San Francisco the mild climate and almost entire absence of fog afford a complete change. Nine miles beyond lies San Rafael, the most beautiful suburb in California. The trip to San Rafael, with a view of its lovely homes and grounds, and of the valleys and bay from its rolling hills, leaves an ever-pleasing memory.

For the summer season beginning May 1, 1905, the following schedule has been prepared for the service between San Francisco, Tiburon, and San Rafael.

SUMMER TIME-TABLE.

In effect May 1, 1905.

FROM SAN FRANCISCO TO TIBURON AND SAN RAFAEL.

DAILY.

Leave SAN FRANCISCO — 7:30 a.m., 8:00 a.m., 11:00 a.m., 2:30 p.m., 5:10 p.m., 6:30 p.m., 11:30 p.m.

Leave TIBURON — 8:10 a.m., 8:40 a.m., 11.35 a.m., 3:05 p.m., 5:48 p.m., 7:05 p.m., 12:05 a.m.

Arrive SAN RAFAEL — 8:28 a. m,, 8:30 a. m., 9:00 a. m., 12:00 m., 3:30 p.m., 6:10 p.m., 7:30 p.m., 12:30 a.m.

DAILY, EXCEPT SUNDAY.

Lv. S. FRANCISCO.	9:00 a.m., 12:35 p.m., 4;00 p.m., 5:10 p.m., 5:50 p.m.
Lv. TIBURON.....	9:38 a.m., 1:10 p.m., 4:35 p.m., 5:43 p.m., 6:25 p.m.
Ar. SAN RAFAEL .	10:00 a.m., 1:35 p.m., 4:55 p.m., 6:00 p.m., 6:47 p.m.

	ADDITIONAL TRAINS ON SUNDAY.	SATURDAY AND SUNDAY.
Lv. SAN FRANCISCO.	9:30 a.m., 3:40 p.m., 7:35 p.m.	1:30 p.m.
Lv. TIBURON.....	10:05 a.m., 4:15 p.m.. 8:10 p.m.	2:05 p.m.
Ar. SAN RAFAEL...	10:30 a.m., 4:35 p.m., 8:30 p.m.	2:30 p.m.

FROM SAN RAFAEL TO TIBURON AND SAN FRANCISCO.

DAILY.

Leave SAN RAFAEL—6:50 a. m., 7:35 a. m., 8:20 a.m., 9:20 a. m., 11:15 a.m., 3:40 p.m., 5:20 p.m., 5:25 p.m., 6:20 p.m.

Leave TIBURON—7:13 a.m., 8:07 a.m., 8:40 a.m., 9:45 a.m., 11:35 a.m., 4:05 p.m., 5:45 p.m., 6:45 p.m.

Arrive SAN FRANCISCO—7:45 a.m., 8:40 a.m., 9:10 a.m., 10:20 a.m., 12:10 p.m., 4:40 p.m., 6:20 p.m., 7:20 p.m.

DAILY, EXCEPT SUNDAY.

Leave SAN RAFAEL.....	6:05 a.m., 7:50 a.m., 12:50 p.m., 5:00 p.m.
Leave TIBURON.....	6:40 a.m., 8:07 a.m., 1:10 p.m., 5:45 p.m.
Arrive SAN FRANCISCO ...	7:10 a.m., 8:40 a.m., 1:45 p.m., 6:20 p.m.

	SATURDAY AND SUNDAY.	DAILY, EXCEPT SATURDAY AND SUNDAY.
Leave SAN RAFAEL.....	1:45 p.m.	2:00 p.m.
Leave TIBURON.....	2:05 p.m.	2:35 p.m.
Arrive SAN FRANCISCO....	2:40 p.m.	3:00 p.m.

ADDITIONAL TRAINS ON SUNDAY.

Leave SAN RAFAEL	4:50 p.m., 5:00 p.m., 7:50 p.m.
Leave TIBURON	5:25 p.m., 5:25 p.m., 8:15 p.m.
Arrive SAN FRANCISCO	6:00 p.m., 6:00 p.m., 8:45 p.m.

TIBURON WHARF.

BELVEDERE HOTEL.

Hotel Belvedere — Ten minutes walk from Tiburon station; bus; on the edge of Belvedere Cove; modern hotel of 70 rooms; boating, bathing, swimming, fishing, lawn-tennis, yachting, pleasant walks and drives. Adults, $3.00 and upwards per day; $12.00 and upwards per week; special rates for families. Address HOTEL BELVEDERE, Belvedere, Marin County, Cal.

Hotel Tiburon — TIBURON. This hotel has been put in first-class condition and newly furnished throughout. The proprietor was formerly with the P. M. S. S. Co. as chief steward and acting port steward. Adults, $1.50 per day, $8.00 per week. Address JOHN L. CARPENTER, Proprietor, Hotel Tiburon, Tiburon, Marin County, Cal.

Beatty's — BELVEDERE. Half-mile from Tiburon; bus meets all trains. Commands a fine view of the bay; convenient for boating and fishing. Can accommodate 20. Adults, $7.00 per week. Address F. W. BEATTY, Belvedere, Marin County, Cal.

SUMMER TIME-TABLE.

In effect May 1, 1905.

FROM SAN FRANCISCO TO SANTA ROSA.

DAILY.

Leave SAN FRANCISCO.....7:30 a.m., 8:00 a.m., 2:30 p.m., 5:10 p.m.
Arrive SANTA ROSA.....9:42 a.m., 10:22 a.m., 4:55 p.m., 7:32 p.m.

ADDITIONAL TRAIN ON SUNDAY.

Leave SAN FRANCISCO..... 9:30 a.m.
Arrive SANTA ROSA.....11:55 a.m.

FROM SANTA ROSA TO SAN FRANCISCO.

DAILY.

Leave SANTA ROSA.....5:30 a.m., 8:05 a.m., 3:45 p.m., 5:05 p.m.
Arrive SAN FRANCISCO ....7:45 a.m., 10:20 a.m., 6:20 p.m., 7:25 p.m.

ADDITIONAL TRAIN ON SUNDAY.

Leave SANTA ROSA.....6:20 p.m
Arrive SAN FRANCISCO.....8:45 p.m.

Trains stop at intermediate stations as follows: Ignacio, Novato, Petaluma, Corona, Penn Grove, Cotati, and Bellevue.

Hill Crest — NOVATO. Will meet guests. Have added 5 acres; oak grove; cottages in grove for rent to families; fishing, boating, bathing. Open all the year. Can accommodate 25. Adults, $6.00 per week; children under 10, half-rates; special rates for families and parties. Address MRS. FARISH, Novato, Marin County, Cal.

BUS FOR HOTEL NOVATO.

Hotel Novato — Old Town, Novato. One mile from Novato railroad station; free bus will meet all trains. Large, airy, sunny rooms, well furnished; plenty of shade; mountainous surroundings; pure spring water; hunting, fishing, bathing, etc.; extensive orchards of mixed fruits; swings, hammocks, croquet-grounds; dancing, picnics, and other amusements; grape-arbor for dinners; pavilion for dancing; sprinkled roads with fine wheeling; frequent drives free; conveyances and drives at very reasonable rates to different points in the country. Daily mail; telephone Main 71. Open all the year. Can accommodate 35 in cottages and hotel. Adults, $7.00 and $8.00 per week; children according to age; special rates for families. Choice camping-spots for campers, with or without board. Special rates for board to those furnishing their own tents and bedding. Store on grounds. Address Hotel Novato, Old Town, Novato, Marin County, Cal.

Dutra's — Novato. Garden; hunting and fishing. Can accommodate 20. Special rates for families and parties. Address Mrs. M. Dutra, Novato, Marin County, Cal.

Zeller's — Novato. One mile and a half from town; will meet guests. Country home; hunting, fishing, bathing; frequent drives free. Adults, $7.00 per week; children under 6, half-rates. Address Mrs. John Zeller, Novato, Marin County, Cal.

Colombo's — Novato. Half-mile from town; will meet guests, who will dwell in cottages separate from house; plenty of shade; driving, etc. Can accommodate 6. Open for guests from April 1st to November 1st. Address A. Colombo, Novato, Marin County, Cal.

French's — Petaluma. Housekeeping rooms for the summer season, with all conveniences. Large yard, front and back. Address R. A. French, 912 Sixth Street, Petaluma, Sonoma County, Cal.

Mills' — Petaluma. Five blocks from depot. Quiet neighborhood; shade and lawn; large airy and sunny rooms furnished complete for light housekeeping. Gas range, running water, etc. Address Mrs. William Mills, 1211 Fourth street, Petaluma, Sonoma County, Cal.

Dougherty's — Petaluma. Nine miles from town; will meet guests. A quiet, high, and healthy place on Sonoma Mountain. Open May 1st to October. Can accommodate 10. Adults, $6.00 per week; children, half-rates. Address J. E. Dougherty, Petaluma, Sonoma County, Cal.

Burn's — Petaluma. Not far from depot; street-car to within 2 blocks; carriage, 25 cents. Detached house in half-acre of ground; fine country for walks or drives. Can accommodate 6. Adults, $7.00 per week. Address Miss Mary T. Burn, 627 Upham Street, Petaluma, Sonoma County, Cal.

Pleasant Hill Home — Petaluma. Inside city limits. Ten minutes ride from depot. New house; fine view of city and valley from veranda; public park of seven acres adjoining premises. Adults, $7.00 per week. Special rates for families. Address L. A. Capucetti, 429 Pleasant street, Petaluma, Sonoma County, Cal.

White's — Petaluma. 664 Prospect Street, opposite the Hill Plaza; 2 blocks from post-office. Address Mrs. M. T. A. White, 664 Prospect Street, Petaluma, Sonoma County, Cal.

Laurel Glen Farm — Petaluma. Five miles from town; will meet guests. Pleasantly situated in the foothills: orchards, shade-trees, and pure spring water. Lovely view of the surrounding country. Open for guests from April 1st to November. Can accommodate 8. Adults, $7.00 per week; special rates for families or parties. Address Mrs. Mary T. O'Connor, Laurel Glen Farm, Petaluma, Sonoma County, Cal.

Whitlatch's — Petaluma. Five blocks from depot; will meet guests with private carriage. On edge of town; quiet street; large grounds, with trees and fine view; frequent drives free. Can accommodate 4. Adults, $6.00 per week; children, half-rates. Address Miss Viola Whitlatch, 603 Kentucky Street, Petaluma, Sonoma County, Cal.

Hillside — Petaluma. Seven miles from town, in the foothills; will meet guests. Quiet country home; plenty of trees, hammocks and swings; frequent drives free; milk and cream a specialty. Open for guests from May till September. German family. Can accommodate 6. Adults, $7.00 per week. Special rates for families or parties. Address Mrs. E. Christiansen, P. O. Box 343, Petaluma, Sonoma County, Cal.

Hall's — Petaluma. Within city limits; 5 blocks from depot; car to within 2 blocks; carriage, 25 cents per passenger. Beautifully situated on extensive rolling ground; flowers; shady lawn; piazza; large, sunny rooms. Can accommodate 15. Adults, $6.00 per week; children, $4.00 per week; special rates for families or parties. Address Lillian R. Hall, 703 Liberty Street, Petaluma, Sonoma County, Cal.

Kelley's Mountain View Retreat — Petaluma. Eight miles from town; will meet guests. In the foothills between Petaluma and Sonoma. Mineral springs; lake on ranch; boating; trout-fishing; plenty of shade; large oak, redwood, and laurel trees. Can accommodate 16. Open for guests May 1st to October 20th. Adults, $6.00 and upwards per week; children under 7, half-rates. Address Mrs. Sarah Z. Kelley, Petaluma, Sonoma County, Cal.

Crowhurst's — Corona. Short distance from station; will meet guests. A quiet home; only 2 in family. Can accommodate 3 in tents. Adults, $6.00 per week. Address Mrs. Elizabeth Crowhurst, R. F. D. No. 1, Petaluma, Sonoma County, Cal.

Holmes' — Corona. Half-mile from station; will meet guests. Abundance of shade; orchard; good water; fine view of Petaluma from house; frequent free drives; use of horse and rig at reasonable rates. Open for guests from April 1st to November. Rooms nicely furnished. Can accommodate 6. Adults, $7.00 per week. Address Mrs. F. A. Holmes, R. F. D. No. 1, Petaluma, Sonoma County, Cal.

Penn Grove Farm — Penn Grove. Five minutes' walk from station. Railroad runs through the farm; 100 acres, with beautiful grove of oak trees; large, roomy house; plenty of shade; orchard; a stream of water runs through the farm; swimming and bathing; tennis court; players to provide their own rackets and balls. Daily mail; post-office and telephone within a few minutes' walk. Adults, $6.00 per week; special rates for families. For rent, a small house of one room with tent adjoining, fitted up for light housekeeping. Address Mrs. E. B. Rice, Penn Grove, Sonoma County, Cal.

Cheney's — Penn Grove. Third of a mile from Penn Grove station; 5 miles from Petaluma; will meet guests at Penn Grove station. Farm, pleasantly situated; large, airy house; pleasant rooms; hammocks; shade; fine east porch; grove with hammocks; rides and picnics free; conveyance and drives at very reasonable rates to different points in the country. Daily mail, rural delivery; telephone and express-office at station. Adults, $6.00 per week; children according to age. Address Mrs. L. M. Cheney, R. F. D. No. 1, Petaluma, Sonoma County, Cal.

Willow Spring Farm — Penn Grove. One mile from station; will meet guests. Farm on county road between Petaluma and Santa Rosa; sprinkled walks; vehicles at reasonable rates; bathing; pleasant drives; mountainous surroundings; cool spring of fresh water. Adults, $6.00 per week; children, $4.00 per week. Post-office and telephone at station. Can accommodate 20. Address Mrs. Frank Elphick, Penn Grove, Sonoma County, Cal.

Highlands — Penn Grove. Seven miles east of station; will meet guests. Table-land on Sonoma Mountain; elevation 1,200 feet; beautiful scenery; fine drives; running creek on place; mineral water; arbors; abundant shade; ferns and flowers; berries and fruit; hot and cold baths. Drives to points of interest free; croquet and tennis; hammocks and swings; daily mail. Open for guests from May 1st till November 1st. Can accommodate 25. Adults, $7.00 per week, when two or more occupy one room. Address R. G. Sutherland, R. F. D. No. 3, Santa Rosa, Sonoma County, Cal.

Quañt's — Cotati. Two and a half miles from station; will meet guests. Orchard with all kinds of fruit; running water; good fishing; plenty of shade. Open for guests from June 1st till October 15th. Can accommodate 4. Adults, $7.00 per week. Address Mrs. Minnie Quañt, Cotati, Sonoma County, Cal.

The Stony Point House — Cotati. Junction Bloomfield and Valley Ford, Santa Rosa, and Petaluma roads; 3½ miles from Cotati; will meet guests at Cotati station. Good water; cool and pleasant surroundings. Daily mail, except Sundays. Can accommodate 12. Adults, $7.00 per week; children, $3.50 per week. Address The Stony Point House, Stony Point, Sonoma County, Cal.

Evans' — Bellevue. One mile from Bellevue station, where guests will be met, and three and a half miles from Santa Rosa. A pleasant country home, with sunny rooms on second floor. Can accommodate 6. Adults, $5.00 per week. Open for guests from May till November. Address Mrs. J. Evans, R. F. D., Santa Rosa, Sonoma County, Cal.

Bennett's — Bellevue. Half-mile from station; will meet guests. A quiet farm home; nice lawn, with plenty of shade. Open for guests from April 15th to October 1st. Can accommodate 3. Adults, $7.00 per week. Address C. E. Bennett, R. F. D. No. 1, Santa Rosa, Sonoma County, Cal.

Hornish's — Bellevue. One and a half miles from Bellevue station, where guests will be met, and three and a half miles from Santa Rosa. Quiet, cozy home; only two in family; nice sunny rooms. Free drives; daily mail. Open for guests from April 1st till November. Can accommodate 5. Adults, $6.00 per week. Address George P. Hornish, Route No. 5, Santa Rosa, Sonoma County, Cal.

Go Easy Farm — Bellevue. One mile from Bellevue station, where guests will be met; nice farm; plenty of shade; can accommodate 6. Adults, $6.00 per week; children under 10, $4.00 per week. Special rates for a family or party of 5 or 6. Address Mrs. C. E. Pool, R. F. D. No. 5, Santa Rosa, Sonoma County, Cal.

Miller's — Santa Rosa. One mile west of Bellevue station; will meet guests at Bellevue. Farm and poultry-ranch; horse and buggy furnished at a small extra charge. Can accommodate 6. Adults, $5.00 per week. Address Albert Miller, Rural Route No. 1, Santa Rosa, Sonoma County, Cal.

Walnut Grove Villa — Santa Rosa. Half-mile from Santa Rosa; will meet guests at depot California Northwestern Railway, Santa Rosa. Suburban home; pleasant surroundings. Can accommodate 4. Adults, $7.00 per week; $25.00 per month. Address Mrs. Leo Jehle, Route 5, Sonoma Avenue, Santa Rosa, Sonoma County, Cal.

Bennett Valley — Santa Rosa. Seven miles from town, towards Glen Ellen; will meet guests at depot California Northwestern Railway, Santa Rosa. Quiet country farm; creek on place; good bathing and fishing; free rides; natural groves. Daily mail; rural delivery. Adults, $6.00 per week; children according to age; special rates for families. Splendid grounds for camping. Can accommodate 100. Address Mrs. G. W. Mayfield, Route 3, Santa Rosa, Sonoma County, Cal.

The Brooks Ranch — Santa Rosa. Two miles east of town in beautiful Rinew Valley; will meet guests at depot California Northwestern Ry., Santa Rosa; large fine house; plenty of shade; live oak, madrone, olive and fir trees; excellent water; easy access to Santa Rosa. Can accommodate 10. Adults, $8.00 to $10.00 per week; children, half rates; special rates for families. Address Mrs. Ida Brooks, R. F. D. No. 6, Santa Rosa Sonoma County, Cal.

PUBLIC LIBRARY, SANTA ROSA.
DEPOT CALIFORNIA NORTHWESTERN RAILWAY, SANTA ROSA.

AT BREMNER'S.

Bremner's — Santa Rosa. Five miles east of town, at the foot of Bennett's Peak, near Matanza Creek; will meet guests at depot California Northwestern Railway, Santa Rosa. Abundance of shade; fishing and bathing; croquet; ping-pong; tennis; donkeys for children free; Daily mail. Can accommodate 30. Adults, $6.00 per week; special rates for families. Address D. B. Bremner, Route No. 3, Santa Rosa, Sonoma County, Cal.

Hanson's Heights — Santa Rosa. Eight miles from town, on Strawberry Ridge, Bennett Valley; will meet guests at depot California Northwestern Railway, Santa Rosa. Commands fine view of Santa Rosa and Petaluma valleys; surrounded by beautiful woods; berry and fruit ranch; house supplied with modern conveniences; hunting small game in season. Can accommodate 10. Daily mail; rural delivery. Adults, $6.00 per week; special rates for families. Address Peter Hanson, Santa Rosa, Sonoma County, Cal.

YULUPA RANCH.

Yulupa Ranch — SANTA ROSA. Foot of Bennett Peak; 5 miles from Santa Rosa; will meet guests at depot California Northwestern Railway, Santa Rosa. Country home; bath in house; plenty of shade; croquet-grounds; ping-pong; good hunting. Occasional free rides; daily mail. Adults, $6.00 per week; children according to age. Address JULIEN J. SCHEIBEL, Route 3, Santa Rosa, Sonoma County, Cal.

Rosedale Home — SANTA ROSA. Four miles from town; will meet guests at depot California Northwestern Railway, Santa Rosa. Near the hills. Can accommodate 6. Adults, $6.00 per week; $20.00 per month. Fine camping spots. Address T. A. GATES, R. F. D. No. 5, Santa Rosa, Sonoma County, Cal.

ON THE COUNTY ROAD.

Hill's Dale Farm — Santa Rosa. Eight miles from town; will meet guests at depot California Northwestern Railway, Santa Rosa, any day except Saturday. Groves; beautiful stream, affording boating, bathing and fishing; intoxicating beverages forbidden. Daily mail. Open for guests from May 1st to October 1st. Can accommodate 10. Adults, $1.00 per day; $6.00 per week. Address Alonzo Beauchamp, R. F. D. No. 6, Santa Rosa, Sonoma County, Cal.

Hair's — Santa Rosa. Three-fourths of a mile from depot California Northwestern Ry. Large new house; two nice upstairs rooms furnished for rent; large porch, fine view of surrounding hills. Address Mrs. Wm. Hair, Santa Rosa, Sonoma County, Cal.

Valley View — Santa Rosa. Five miles south of town; will meet guests at depot California Northwestern Railway, Santa Rosa. Beautiful mountain and valley view. House well furnished, shady porch; walnut grove; seats, easy chairs, card-tables, hammocks, swings, arbors, croquet, ferns and flowers; occasional drives free to points of interest; daily mail. Open for guests from May 1st till October. Can accommodate 10. Adults, in the house, $7.00 per week; in tents, $6.00 per week. For rent a cozy cottage of 3 rooms furnished. Camping-grounds, with tents, arranged for light housekeeping, for families or parties, at a reasonable rate. Tents, furnished or unfurnished, with or without board. Address Mrs. L. N. Harvey, R. F. D. No. 3, Santa Rosa, Sonoma County, Cal.

Walnut Grove — Santa Rosa. Three and a half miles west of town; will meet guests at depot California Northwestern Railway, Santa Rosa. Cool, large, roomy house, well furnished, with piano; large verandas; swings, hammocks, easy-chairs, card-tables, crokinole-board, ping-pong, croquet-grounds in front yard; orchard of mixed fruit; occasional drives to points of interest free of charge. Daily mail. Can accommodate 25. Adults, $7.00 per week; children, according to age, $3.50 to $4.00 per week. Tents furnished if desired; adults, $6.00 per week. Address Mrs. Frank Ross, R. F. D. No. 4, Santa Rosa, Sonoma County, Cal.

Brandt's — Santa Rosa. Quiet home; nice neighborhood; can accommodate 10. Adults, $7.00 per week. Address Mrs. M. E. Brandt, 741 Fourth street, Santa Rosa, Sonoma County, Cal.

ROSS RESORT.

Ross Resort—Santa Rosa. Three miles north of town; will meet guests at depot California Northwestern Railway, Santa Rosa. Two hundred and twenty-three acres; extensive orchard, with fruit of all kinds; beautiful home; good, airy rooms, well furnished; large verandas; easy-chairs, hammocks, tables, and swings in front yard; plenty of shade-trees; fine drives, daily, free of charge; chicken dinner every Sunday; fish every Friday; raise our own vegetables. Daily mail; rural delivery. Can accommodate 75. Adults, $6.00 to $7.00 per week; children, $3.50 to $5.00 per week. Have a number of tents, for the occupants of which, especially families, rates will be cheaper. Address Mrs. Emma Ross, County, Cal.

The Olives—Santa Rosa. Two and a half miles from town. Will meet guests at depot California Northwestern Railway, Santa Rosa. Large, airy rooms; beautiful grounds; tennis and croquet. Address Mrs. H. J. Hall, The Olives, Santa Rosa, Sonoma County, Cal.

METZGER.

Metzger — Santa Rosa. On one of the finest streets in the heart of the city of Santa Rosa; beautiful grounds; neat, clean and home-like. Rooms single or en suite. Address Mrs. Augusta Metzger, 535 B Street, Santa Rosa, Sonoma Co , Cal.

The Pepperwoods — Santa Rosa. Seven miles from town. Will meet guests at depot California Northwestern Railway, Santa Rosa. Ranch of 300 acres. Elevation, 1000 feet. Foot of Bennett Peak. Four large cañons; valleys; rolling foot-hills; pepperwood trees and groves; no fog; well protected from the winds; creek runs through place ; natural bathing pool, supplied with warm water from springs near by; quail, rabbits and squirrels in abundance; deer; mineral springs; croquet; books, papers and magazines. Can accommodate 10. Open for guests from May 1st to October 1st. Adults, $6.00 per week; children under 10, $3.00 per week. Address Mrs. Matilda M. Miller, R. F. D. No. 3, Santa Rosa, Sonoma Co., Cal.

SUGAR LOAF VILLA.

Sugar-Loaf Villa — Santa Rosa. Ranch, 12 miles from town, near Petrified Forest; will meet guests at depot California Northwestern Railway, Santa Rosa. Hunting and fishing; fruits. Can accommodate 10 in house, and as many as wish in tents, which have first-class floors. Adults, $8.00 to $10.00 per week; children under 8, $5.00 per week; more than 4 persons in one family or party, $7.00 per week. Address George E. Smithers, Santa Rosa, Sonoma County, Cal.

SUMMER TIME-TABLE.

In effect May 1, 1905.

FROM SAN FRANCISCO TO SEBASTOPOL.

	Daily.
Leave San Francisco	7:30 a.m., 2:30 p.m.
Arrive Sebastopol	10:07 a.m., 5:27 p.m.

FROM SEBASTOPOL TO SAN FRANCISCO.

	Daily.	Daily, except Sunday.	Sunday only.
Leave Sebastopol	7:35 a.m.	3:15 p.m.	4:35 p.m.
Arrive San Francisco	10:20 a.m.	6:20 p.m.	7:25 p.m.

Trains stop at intermediate stations as follows: Kenilworth and Llano.

Hazelwood — Sebastopol. Beautiful place among the giant redwoods and pines; picturesque walks along the creeks; pure spring water. Adults, in tents, $8.00 per week; also, boarders in house. Address Hazelwood, Sebastopol, Sonoma County, Cal.

Willow Dale — Sebastopol. Five miles from town; will meet guests. Quiet country home; green, shady hills and valleys; wild berries and flowers; Jersey cows. Daily mail. Can accommodate 4. Adults, $5.50 per week. Address W. A. Christie, Sebastopol, Sonoma County, Cal.

Green Valley — Sebastopol. Four and a half miles from town; will meet guests. Farm; berries; fine scenery and drives. Open for guests from June 1st till October 1st. Can accommodate 4. Adults, $1.00 per day; $6.00 per week. Address Mrs. F. M. Dyer, R. F. D. No. 1, Sebastopol, Sonoma County, Cal.

Redwood Heights — Sebastopol. Furnished house, seven rooms. Fruit, vegetables, butter, eggs and poultry on the place for sale. Rent, $30.00 per month. Fine camping sites. Address Redwood Heights, R. F. D. No. 1, Sebastopol, Sonoma County, Cal.

Florence Summer Home — Sebastopol. Half-mile from station; will meet guests. Beautifully situated on high ground; pure, invigorating air; restful home for tired business people; fine view of the valley; lovely roads for driving; single and double rigs; home cooking. Open for guests July 15th. Adults, $10.00 per week; children, $7.00 per week. Address Sarah L. Duer, Sebastopol, Sonoma County, Cal.

Green Valley View — Sebastopol. Five miles from town; will meet guests. Fruit farm; beautiful scenery, lovely surroundings. Can accommodate 10. Adults, $6.00 per week. Address Mrs. M. A. Newell, Sebastopol, Sonoma County, Cal.

Turner's — Sebastopol. Midway between Petaluma and Sebastopol; will meet guests either place. Charming home; modern, up-to-date comforts and conveniences; open for guests May till November. Can accommodate 6. Adults, $7.00 per week. Special rates for families or parties. Address Mrs. J. W. Turner, R. F. D. No. 3, Sebastopol, Sonoma County, Cal.

Rafael's — Sebastopol. Five blocks from depot. Can accommodate 2. Adults, $5.00 per week. Address Mrs. M. E. Rafael, Sebastopol, Sonoma County, Cal.

Tripp's New York Nurseries — Sebastopol. On Gold Ridge; ½ mile from Sebastopol and 8 miles west of Santa Rosa; will meet guests at Sebastopol. New house; hills near-by; hunting, fishing, and pleasant drives in the morning and evening; boating and swimming 1½ miles from house. Open for guests May 1st till October 1st. Can accommodate 6. Adults, $6.00 per week; children under 12, half-rates. Address B. L. Tripp, Sebastopol, Sonoma County, Cal.

SUMMER TIME-TABLE.

In effect May 1, 1905.

FROM SAN FRANCISCO TO UKIAH.

DAILY.

Leave SAN FRANCISCO	7:30 a.m.,	2:30 p.m
Arrive UKIAH	12:00 m.,	7:15 p.m.

FROM UKIAH TO SAN FRANCISCO.

DAILY.

Leave UKIAH	5:50 a.m.,	2:55 p.m
Arrive SAN FRANCISCO	10:20 a.m.,	7:25 p.m

Trains stop at intermediate stations as follows: Fulton, Mark West, Windsor, Grant, Healdsburg, Chiquita, Lytton, Geyserville Asti, Cloverdale, Preston, and Hopland.

Horne's — FULTON. Three miles from town; will meet guests. On Mark West Creek, adjoining Dr. Burke's health resort; nice walks; good mountain water; fishing and hunting, swimming, and other outdoor amusements. Mail twice a day. Open the year round. Adults, $7.00 to $10.00 per week; children, $3.50 and upwards per week. Address JACOB HORNE, P. O. Burke, Sonoma County, Cal.

Lee's — FULTON. One-quarter mile from town; plenty of shade; good water. Open for guests from June till September. Can accommodate 15. Address MRS. STACEY LEE, Fulton, Sonoma County, Cal.

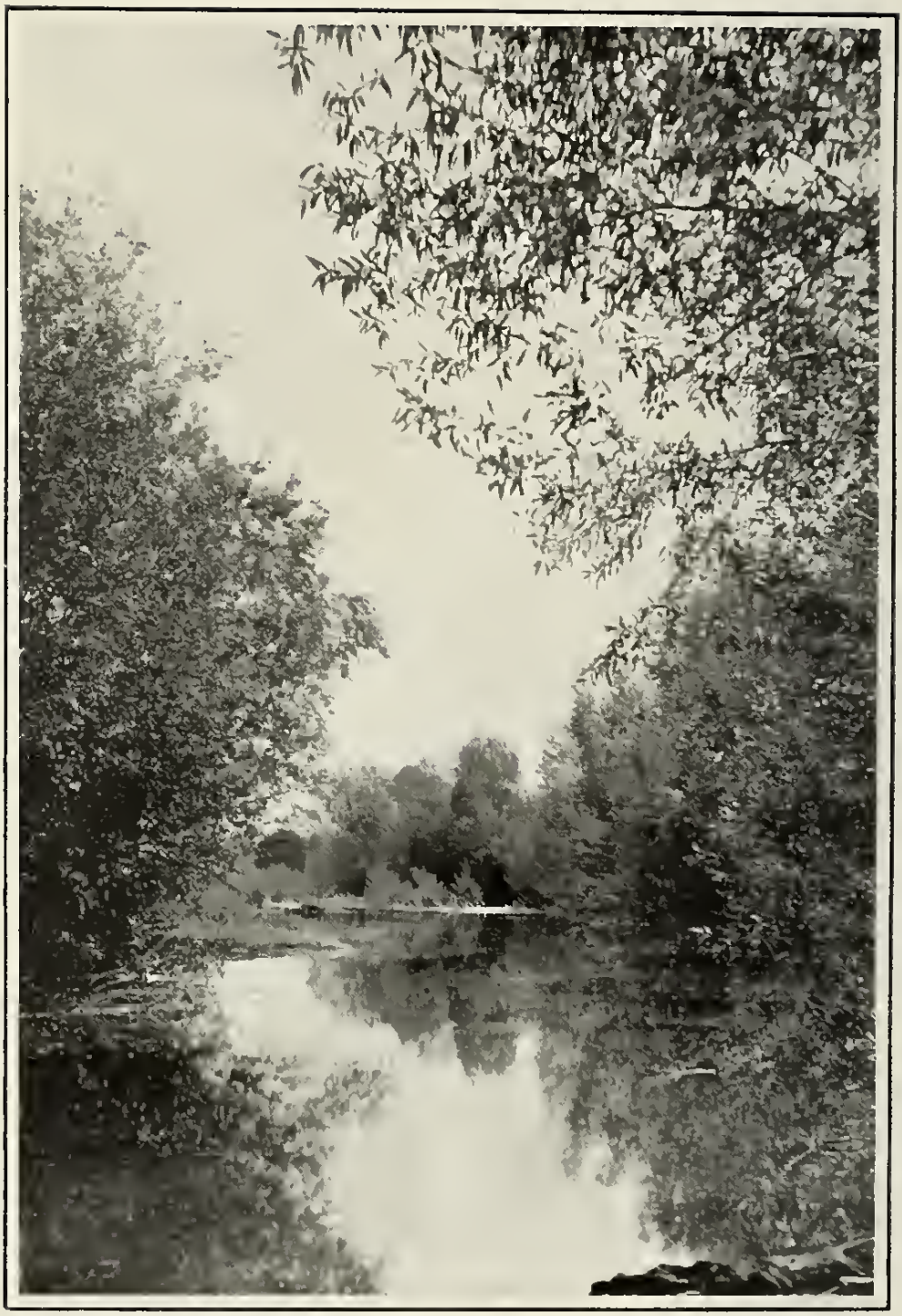

MARK WEST CREEK—NEAR FULTON.

LONE REDWOOD HOME.

Lone Redwood Home — FULTON. One mile from town; will meet guests. A country home; home cooking; large, airy rooms; shady yard, with hammocks, easy-chairs, croquet-grounds, etc.; situated on Mark West Creek, a stream of running water; natural bathing and good boating; fine driving and wheeling roads. Daily mail. Can accommodate 30. Adults, $8.00 per week; children, $5.00 per week. Address MRS. M. D. BROWN, Fulton, Sonoma County, Cal.

Blythwood — FULTON. Two miles from town; will meet guests. Beautiful drives. Open for guests March till November. Can accommodate 6. Adults, $6.00 per week. Address T. P. YENSEN, Fulton, Sonoma County, Cal.

Gum Grove — Fulton. Will meet guests at Fulton station. Quiet country home; pleasant location; drives to points of interest. Can accommodate 6. Daily mail; rural delivery. Open for guests June till September. Adults, $6.00 per week. Address Mrs. William Cook, R. F. D. No. 4, Santa Rosa, Sonoma County, Cal.

Rose Lawn — Fulton. One mile and a quarter from town. Take Dr. Burke's stage, which meets all trains at Fulton and passes our door; near the foothills, Mark West Creek and the Springs. Open for guests May 15th till August. Can accommodate 4. Adults, $7.50 per week. Address Mrs. C. M. Phillips, R. F. D. No. 4, Santa Rosa, Sonoma County, Cal.

Windsor Hotel — Windsor. No bar; bathing, fishing, hunting; fine mountain scenery. Can accommodate 20. Open for guests all the year, Adults, $6.00 per week; children half-rates. Special rates for families or parties. Address Mrs. O. Boehm, Windsor, Sonoma County, Cal.

Windsor. Four miles from town; livery. Furnished house, barn, out-buildings, and inclosed land for rent. Situated in the hills; flower-garden, trees, and picturesque spots; milk, eggs, etc., may be purchased close by. Comfortable home for 4 persons. Rent, $50.00 per month. Address Box 45, Windsor, Sonoma County, Cal.

CHRISTIANSON'S.

Christianson's — Grant. Five minutes' walk from station, where guests will be met, and 2 miles from Healdsburg. Beautiful location; fine shade-trees; only 6 minutes' walk from house to foothills and to Russian River; new house, with modern improvements and hot and cold water. Open for guests from May 1st till September 1st. Can accommodate 20. Adults, $8.00 per week. Address Mrs. J. Christianson, R. F. D. No. 3, Healdsburg, Sonoma County, Cal.

Sarginsson's — Healdsburg. One mile from town; will meet guests. At the foot of Fitch Mountain; Russian River flows through the farm; hunting, swimming, fishing, and boating; good roads for riding and driving. Open for guests from May till November. Can accommodate 6 in the house. Adults, $8.00 per week. Will furnish board, and good beds in tents, at special rates. Address Mrs. C. Sarginsson, Healdsburg, Sonoma County, Cal.

RIVER SIDE VILLA.

River Side Villa — HEALDSBURG. Two blocks from depot, on bank of Russian River, east end of Mason Street. View of mountains; fishing, boating, and bathing in Russian River. Can accommodate 15. Adults, $1.00 per day; $6.00 per week; children, $3.50 to $4.00 per week; special rates for families. Address MRS. MARY WALKER, Healdsburg, Sonoma County, Cal.

Orange Villa — HEALDSBURG. Two blocks from depot. Plenty of shade; hammocks, croquet-grounds, and, if preferred, a tent to sleep in; Russian River within 5 minutes' walk; hunting, fishing, and river-bathing. Can accommodate 10. Adults, $7.00 per week. Address WILLIAM H. BARNES, Healdsburg, Sonoma County, Cal.

Barnes' — Healdsburg. Three blocks from depot; 1 block from Plaza and post-office. Lawn and shade-trees. Can accommodate 12. Adults, $6.00 per week; children, half-rates. Address Mrs. T. J. Barnes, Healdsburg, Sonoma County, Cal.

Nay's — Healdsburg. Daily stage (except Sundays) Healdsburg to Kellogg, where guests will be met. Private home in the mountains; very healthy locality; good fishing and hunting; home cooking. Open for guests all the year; climate in the winter grand; above the fog line. Adults, $7.00 per week; children, $5.00 per week. Address Mrs. H. L. Nay, Kellogg, Sonoma County, Cal.

Redwood Cañon — Healdsburg. Five miles from town; will meet guests. A lovely spot; springs of pure water, rich in tonic properties, in a cañon of unusual beauty covered with redwood trees; fine hunting. Open for guests from May 15th to October 15th. Can accommodate 25. Adults, $8.00 per week; children, $5.00 per week. Address Mrs. D. L. Powell, Healdsburg, Sonoma County, Cal.

Kent's — Healdsburg. One and a half miles from town; will meet guests. In Dry Creek Valley; beautiful woods and surroundings. Open for guests from June till September. Can accommodate 4 or more. Summer home for children only. Terms according to age and requirements. City references. Address Mrs. Edwin Kent, Healdsburg, Sonoma County, Cal.

MEYER'S CAMP.

Meyer's Camp — HEALDSBURG. One and a half miles from town, at the foot of Fitch Mountain, on the bank of the Russian River; will meet guests. Fishing, hunting, and bathing; sulphur-water spring one mile from house; plenty of shade. Open for guests from May 1st to October 1st. Can accommodate 60 in tents. Adults, $6.00 per week; children, $3.50 per week. Special rates for families or parties. Address F. D. MEYER, Healdsburg, Sonoma County, Cal.

Mountain View — HEALDSBURG. Seven miles from town; will meet guests. Fine view; overlooking valley; no fogs; hunting, fishing, and bathing; mineral springs. Tents will be furnished those desiring them. Open for guests from May 1st till October 1st. Can accommodate 20. Adults, $8.00 per week; children, half-rates; special rates for families or parties. Address E. L. ESLER, R. F. D. No. 2, Healdsburg, Sonoma County, Cal.

Bond's — Healdsburg. Five blocks from station; hotel bus will take passengers for a small charge. Near the foot of Fitch Mountain; beautiful groves near-by, and Russian River but a short distance. For children only, from 2 to 10 years of age. Can accommodate 8. From $12.00 to $15.00 per month. Address Sarah C. Bond, corner Fitch and Grant streets, Healdsburg, Sonoma County, Cal.

Hill View Farm — Healdsburg. One mile and a half from town. Near redwoods; bathing, boating and fishing in Russian River, a quarter mile from house; spring water; plenty of shade; hammocks; telephone and all modern conveniences; horses to hire at reasonable rates. Can accommodate 25. Adults, from $7.00 to $10.00 per week; children from 3 to 10, $4.00 per week; under 3, $2.50 per week. Address Mrs. D. King, P. O. Box 441, Healdsburg, Sonoma County, Cal.

Large Country Home — Healdsburg. Two miles and a half from Healdsburg; large grounds, beautiful surroundings; bathing; for rent for 6 months. Address L. A. Cunningham, Healdsburg, Sonoma County, Cal.

Oak Mound Cottage — Healdsburg. One-half mile from station at the foot of Fitch mountain; one-half a mile from the Russian River. Five room cottage, furnished, for rent for the summer. Young orchard and strawberries; piano in the house. $20.00 per month. Address Mrs. George Goding, Healdsburg, Sonoma County, Cal.

Elm Cottage — Healdsburg. In the suburbs; near Russian river; shady and quiet. Open for guests April 15th. Can accommodate 6. Adults, $7.00 per week. Mrs. L. L. Wilcox, Healdsburg, Sonoma County, Cal.

DE NIO'S.

De Nio's — HEALDSBURG. Five minute's walk from depot; two and a-half blocks from the Plaza; a short distance from Russian River, with good fishing and bathing. Large, comfortable rooms, newly furnished; bath, hot and cold water; telephone; electric lights and all modern conveniences. Adults, $6.00 per week. Address MRS. H. L. DE NIO, Healdsburg, Sonoma County, Cal.

Hop Valley Farm — HEALDSBURG. Three miles from town; will meet guests. Large house; beautiful grounds on bank of Russian River; boating, bathing and fishing; croquet; telephone. Can accommodate 10. Open for guests from June 1st till December. Adults $7.00 to $9.00 per week. Address MRS. KATE BLEDSOE, R. D. No. 1, Healdsburg, Sonoma County, Cal.

Tilli's — HEALDSBURG. Two miles and a half from town on Dry Creek. Large country home furnished for rent. Beautiful grounds and surroundings; shady secluded nooks; bathing and fishing. Address L. A. TILLI, Healdsburg, Sonoma County, Cal.

CAMP ROSE.

Camp Rose — HEALDSBURG. Two miles east of town, on the North Bank of Russian River, at the base of Fitch Mountain; a wilderness in the heart of Russian River Valley; wild, picturesque, and grand natural scenery; abundance of shade; good pure water; white sulphur spring; fine bathing, both deep and shallow; boating and fishing; river dammed during summer months; trails to the top of Fitch Mountain, 700 feet above the level of the sea, from which point a birds-eye view of the valley with its orchards and vineyards may be seen; five counties can also be seen, with Geyser Peak and Mount St. Helena in plain view. An ideal spot to camp out in and view and enjoy the beauties of nature; in the midst of the best fruit orchards of the State. Camping privileges without floors, $1.00 per week; with floors, $1.50 per week; or board and lodging at camp will be furnished to those desiring it at reasonable rates, not exceeding $8.00 per week. Address J. W. ROSE, Healdsburg, Sonoma County, Cal.

Kellogg's — Healdsburg. One-half mile from station. Bathing, fishing and boating on Russian River; four miles to Lytton Springs; Fitch Mountain one-half mile from house; open for guests from May till October. Can accommodate 2. Adults $5.00 per week. Address Mrs. M. G. Kellogg, Healdsburg, Sonoma County, Cal.

Smith's — Healdsburg. Four miles from town; will meet guests. Quiet home for boys; can attend country school. House on knoll, overlooking Russian River Valley. Daily mail. Can accommodate 4. Address Mrs. J. P. Smith, R. F. D. No. 1, Healdsburg, Sonoma County, Cal.

Parker Ranch — Healdsburg. Five miles from town; will meet guests. Hunting, fishing, swimming; beautiful drives; shady walks; easy drive to Lytton Springs and to Skaggs Hot Springs. Open for guests from June till September 30th. Can accommodate 10. Adults, $8.00 per week. Address Mrs. M. J. Parker, Route 2, Healdsburg, Sonoma County, Cal.

Bidwell's — Alexander Valley. On Russian River, 10 miles from Healdsburg. A country home. Hunting, fishing, bathing, and boating. Can accommodate 20. Address Mrs. James Bidwell, Alexander Valley, Sonoma County, Cal.

Grimmer Ranch — Pine Flat. Fourteen miles from Healdsburg; Pine Flat and Healdsburg stage from Healdsburg stops at ranch; stage fare, $1.50. In the midst of groves of pines and firs, and above all fogs; average temperature in summer 80°, in winter 60°. Fishing and hunting on ranch. Post-office at ranch. Open the year round. Can accommodate 20. Adults, $8.00 per week. Special rates by the month. Address C. A. Grimmer, Pine Flat, Sonoma County, Cal.

HEART'S DESIRE ORCHARD.

Heart's Desire Orchard — LYTTON. One and a half miles from station; will meet guests. Roomy house, on knoll overlooking valley; surrounded by grove; cherry-orchard; occasional rides; convenient to Lytton Springs and baths. Can accommodate 8. Adults, $7.00 per week; children 8 to 12, $5.00 per week; under 8, $3.50 per week. Address MRS. J. N. WISECARVER, Lytton, Sonoma County, Cal.

Klusing Heights — LYTTON. Six miles from station; will meet guests. Overlooks Alexander Valley; fishing, hunting, bathing; An ideal place for Germans. Open April 1st till November 1st. Can accommodate 8. Adults, $8.00 per week; children, half-rates. Address WILLIAM KLUSING, R. F. D. No. 1, Geyserville, Sonoma County, Cal.

Smith's — LYTTON. Quarter mile from station; will meet guests. Seltzer water free. Near Lytton Springs. Can accommodate 6. Adults, $8.00 and $9.00 per week. Address MRS. A. L. SMITH, Lytton, Sonoma County, Cal.

Hodge's — Chiquita. Two hundred yards from station, 2 miles from Lytton Springs, and 2 miles from Healdsburg. Fine drive or easy walk to the springs. Large front rooms; plenty of shade. Adults, $6.00 per week; children 3 to 12 years of age, $3.00 per week. Address E. M. Summer, Healdsburg, Sonoma County, Cal.

Valley View Ranch — Lytton. Three miles from station; will meet guests. Quarter-mile from Russian River; soda springs at the river; boating, bathing, fishing, and swimming; orchard and vineyard; one free ride each week. Open from May 1st till September 1st. Can accommodate 25. Adults, $7.00 per week; children under 10, half-rates. Address C. E. Rosebrough, R. F. D. No. 3, Healdsburg, Sonoma County, Cal.

The Old Home — Lytton. Four miles from station. Will meet guests. Ideal country home for any one seeking rest. Home cooking. Large, shady yards, with hammocks, swings and easy chairs. Ping-pong, shuffle board, tennis court and croquet grounds. Situated in the beautiful Alexander Valley. One-half mile from finest hunting grounds and trout streams. Dove shooting on the place. Boating and bathing in Russian river, one mile from house. Excellent roads for driving and wheeling. Dairy and poultry yard on place; berries galore. Stage always ready for guests wishing to visit neighboring resorts and places of interest free of charge. Telephone and daily mail. Open for guests from May 1 to November 1. Can accommodate 20. Terms: Adults, $9.00 per week; $25.00 per month; children under 10 years, $6.00 per week. Address A. L. Ferguson, R. F. D. No. 3, Healdsburg, Sonoma County, Cal.

BIRD'S NEST.

Bird's Nest — GEYSERVILLE. Orchard and farm. Two miles from town; will meet guests. Quiet home in the foothills, at the base of Geyser Peak; half-mile from Russian River; bathing and fishing; plenty of shade; grand oaks; laurel and buckeye trees; swings, hammocks, tennis and croquet grounds; mineral spring near house; rooms large and airy; bath, hot and cold water; frequent rides free of charge. Can accommodate 8. Adults, $7.00 per week; children under 10, $3.50 per week. Address MRS. J. W. PARROTT, Geyserville, Sonoma County, Cal.

Country House — GEYSERVILLE. Three quarters of a mile from town; will meet guests. At foot of mountain, in Alexander Valley, on Russian River; mineral spring. Can accommodate 4. Adults, $7.00 per week; children, $4.00 per week. Address MRS. L. M. SMITH, Geyserville, Sonoma County, Cal.

GEYSER PEAK RANCH.

Geyser Peak Ranch — GEYSERVILLE. Seven miles from the station. Will meet guests. House and furnishings new; all large rooms; elevation at house, 2000 feet. View from the large veranda is inspiring, commanding the entire Russian River Valley and towns thereof. Largest black walnut tree in the State located in the yard, affording bountiful shade. Little Sulphur Creek winds its way through the ranch for three miles, affording splendid trout fishing. White Sulphur spring on the ranch; spring water at the house; hunting, fishing, hammocks, horseback excursion to Geysers; picnic outings to different parts of ranch where the most beautiful scenery in the country can be enjoyed; high cliffs 700 feet high; large domes; Geyser peak; groves of beautiful trees; lovely spots on the creek; a paradise for photographers; can accommodate 25. Adults, $9.00 per week; children under 10 years, $4.00 per week. Address S. J. HARLAN, Geyserville, Sonoma County, Cal.

AT COTTLE'S.

Cottle's Fruit Ranch — GEYSERVILLE. Three miles from station; will meet guests. Shade-trees plentiful; Jersey cows. Open for guests from June 1st till August 1st. Can accommodate 6. Adults (in tents only), $7.00 per week; special rates for families or parties. Address MRS. J. W. COTTLE, Geyserville, Sonoma County, Cal.

Metzger's — GEYSERVILLE. One mile and a quarter from town; will meet guests. A general farm and orchard; convenient to the foothills and Russian River. New house; universal springs convenient; Lytton and Skaggs easy drives; short rides given to patrons; telephone in the house; daily mail. Open for guests from April 1st till October. Can accommodate 15. Adults, $7.00 to $9.00 per week. Address MRS. W. E. METZGER, Geyserville, Sonoma County, Cal.

Nob Hill — Geyserville. Five miles from town; 4 miles from Skaggs Springs; will meet guests. Situated on a hill commanding a beautiful view of mountains and valley; a large stream flows near the house; good fishing and bathing; bath in house. Can accommodate 20. Adults, $8.00 per week; children, half price; special rates for families. Address Mrs. Kowalewsky, R. F. D. No. 2, Healdsburg, Sonoma County, Cal.

The Palms — Geyserville. Good comfortable home; quarter of a mile from town. Beautiful view; fine drives; hunting and fishing. Open for guests April 1st till November 1st. Address Mrs. Geo. M. Bosworth, Geyserville, Sonoma County, Cal.

Hamilton Ranch. Geyserville. Half a mile from town; will meet guests. A large fruit ranch near the Russian River. Open for guests from April 1st till September. Can accommodate 8. Adults $7.00 per week. Children under 10 half rates. Address Mrs. M. M. Martin, Geyserville, Sonoma County, Cal.

Cold Spring Ranch — Geyserville. Sixteen miles from town. Take stage to Skaggs' Hot Springs where guests will be met. Distant from the Springs seven miles. Situated on Warm Springs Creek, a living stream of water; natural bathing; fishing; plenty of shade; good walks through the mountains which are covered with oak and fir trees. Open for guests from April 1st till October. Can accommodate 10. Adults, $7.00 per week; children under 5, half rates; special rates for families or parties. Beautiful locations for campers, near streams shaded with alders. Address Mrs. J. H. Groves, Skaggs' Springs, Sonoma County, Cal.

THE LAUREL, GEYSERVILLE.

The Laurel — GEYSERVILLE, Cal. About five minutes walk from the railroad station, situated on the main county road, overlooking Russian River Valley, Geyser Peak, Black Mountain and Mt. St. Helena, embracing ten acres, seven of which are wooded hills, ravines and secluded nooks; beautiful walks, wild flowers and ferns in profusion; oranges, variety of fruit; berries and vegetables on the place; beautiful drives through the valleys and over the hills; ten minutes' walk to Russian river; an hour's walk to Nelson & Olsen's soda spring; twelve miles to the Geysers; nine to Skaggs' Springs; four miles to Lytton Springs. Open for guests from April 1st to January 1st. Can accommodate from 10 to 12 persons in the house; plenty of room for tents in the hills or in the orchard. Good home cooking. Terms, $8.00 to $10.00 per week. Special rates for families or parties. Address HENRY M. HASTINGS, Geyserville, Cal.

VALLEY VIEW SUMMER RESORT.

Valley View Summer Resort — GEYSERVILLE One mile and a half from town. Free 'bus will meet guests at railroad station. Large house situated on 200 foot elevation at the base of Geyser Peak Vineyard; beautiful view of Russian River and Valley; large airy sunny rooms, newly furnished; shady grounds, grand cañon walks; six mountain springs all within 100 yards of house; hammocks, swings, croquet, fishing, hunting and bathing; dancing; new piano. Free rides every day to the river, where fishing and bathing can be enjoyed. Skaggs' Springs stage runs past the place; conveyances at very reasonable rates to Skaggs' Springs, Lytton Springs and Italian-Swiss Colony. Two daily mails; telephone. Can accommodate 25. Rates: Adults, $8.00 to $10.00 per week; children, $5.00; special rates to parties and families. Home cooking. Address BERT ELLIS, Geyserville, Sonoma County, Cal.

Wiedersheim Ranch—Chianti. One mile from station; will meet guests. General fruit farm, located on banks of Russian River: fine scenery; swimming pool; walks, drives. For rent—One house (12x16) furnished for light housekeeping, $2.50 per week; one bungalow, 2 rooms, nicely furnished for housekeeping, $5.00 per week; one cottage, 4 rooms, completely furnished for housekeeping, $10.00 per week; one farm house, 6 rooms, completely furnished, piano, etc., $15.00 per week. All houses shaded and with verandas. Special rates by the month. Address Mrs. C. Wiedersheim, Asti, Sonoma County, Cal.

Home Boarding—Cloverdale. Short distance from depot; will meet guests. Quiet home; pleasant surroundings. Can accommodate 10. Adults, $8.00 per week. Address Mrs. R. Bartlett, Cloverdale, Sonoma County, Cal.

McKoon Ranch—Cloverdale. One mile and a half from town; will meet guests. Situated in a little mountain valley one mile west of Russian River; plenty of shade; walks, drives, etc. Can accommodate 6. Adults, $8.00 per week. Address Mrs. H. H. McKoon, Cloverdale, Sonoma County, Cal.

Mulford's—Cloverdale. Three blocks from station. Nice, quiet country place; a few minutes' walk to Russian River; bathing, swimming, and fishing; plenty of shade. Open for guests from April till November. Can accommodate 8. Adults, $8.00 per week; children under 10, half-rates. Address Mrs. A. M. Mulford, Cloverdale, Sonoma County, Cal.

Brush's—Cloverdale. A few blocks from depot; will meet guests. Cool house; large, airy rooms; nice grounds; plenty of shade; milk and cream from Jersey cows; only half a mile from Russian River; guests taken to all points of interest. Can accommodate 12; can have tent or house accommodations. Adults, $8.00 to $10.00 per week; special rates for parties. Address Mrs. W. T. Brush, Cloverdale, Sonoma County, Cal.

Mountain Home — Cloverdale. Offers complete rest and relaxation, with delightful scenery, excellent table and other unsurpassed advantages. Located just outside of the town limits, one-fourth mile from business streets. A picturesque private home containing 100 acres, extending back to the mountains and overlooking town and valley; mountain spring water piped all over the grounds; beautiful drives and shady walks; croquet grounds; sanitary conditions perfect; large, sunny rooms; tents for those who prefer them. Open to guests all the year round. Free conveyance to and from depot. Good hunting and fishing easily accessible. Address Mrs. M. Harwood, Mountain Home, Box 348, Cloverdale, Sonoma County, Cal.

Home Comfort — Cloverdale. Half-mile from town: will meet guests. Pleasant shady grounds; home surroundings; half-mile to Russian River; fishing and bathing; guests taken to points of interest; Jersey cows. Can accommodate 10. Adults, $7.00 to $8.00 per week. Address Mrs. A. Bentley, Cloverdale, Sonoma County, Cal.

Ideal View Knoll — Cloverdale. One mile from town; will meet guests. Farm and vineyard, beautifully located; plenty of shade; good mountain spring water; fishing, hunting, and swimming; home cooking. Can accommodate 8. Adults, $7.00 to $8.00 per week. Address Mrs. T. J. Dehay, P. O. Box 344, Cloverdale, Sonoma County, Cal.

Locust Hall — Cloverdale. Short distance from depot; nice home with pleasant surroundings. Elderly parties, who desire a quiet place for the summer, preferred. Open for guests from May 1st till September 30th. Can accommodate 8. Adults, $8.00 per week. Address Mrs. Mary J. Field, P. O. Box 355, Cloverdale, Sonoma County, Cal.

Cold Spring Ranch — Cloverdale. Four miles from the Geysers; stage from Cloverdale; 10 minutes' walk from stage point. Hunting, fishing, bathing; good hunting-dogs and gentle saddle-horses; pure spring water; plenty of shade. Daily mail. Can accommodate 6. For campers, choice camping-spots, and will be prepared to furnish all kinds of supplies, fruit, vegetables, poultry, eggs, etc. Address John J. Armstrong, Cold Spring Ranch, Cloverdale P. O., Sonoma County, Cal.

Pleasant View Ranch — Cloverdale. One mile from town; will meet guests. Between Russian River and Sulphur Creek, the famous trout-stream; other well-known trout-streams; fishing parties taken out at reasonable rates; quiet country home, near heavily wooded hills; bath-houses and boats on Russian River, to which guests are taken every afternoon, free of charge; shuffleboard, ping-pong, croquet-grounds, hammocks, swings, shady walks, interesting drives. Can accommodate 40. Adults, $7.00 to $9.00 per week; children under 10, $5.00 per week. Address E. M. Shelford, Cloverdale, Sonoma County, Cal.

Shurtleff's — Cloverdale. Seven blocks from depot; will meet guests. To let, four rooms for light housekeeping. Nice arbors and shade-trees; hunting and fishing within easy distance. Address Mrs. Thomas Shurtleff, Cloverdale, Sonoma County, Cal.

Ivy Dell Farm — Cloverdale. Short distance from station. Fruit-farm of 150 acres; bathing in Russian River; hot and cold baths; gas; lovely grounds; lots of shade; modern comforts. Open the year round. Adults, $8.00 to $10.00 per week; children under 12, $5.00 to $6.00 per week. Address William Caldwell, Cloverdale, Sonoma County, Cal.

AROUND CLOVERDALE.

Gibbens' — CLOVERDALE. Half-mile from station; take bus; fare 25 cents. On edge of town, with foothills for background; lovely walks and beautiful view. Furnished rooms for housekeeping. Can accommodate 2 families. Address N. L. GIBBENS, Cloverdale, Sonoma County, Cal.

Frazier Ranch — CLOVERDALE. On the Geyser road, 10 miles from Cloverdale; Geyser stage from Cloverdale passes daily. Sulphur Creek, the famous trout-stream, skirts the ranch; fishing and bathing; surrounding country rich in game; saddle-horses and vehicles at reasonable rates. Open for guests from May till September. Can accommodate 25. Adults, $6.00 per week; children under 7, $3.50 per week. Address ROBERT ALLEN, Cloverdale, Sonoma County, Cal.

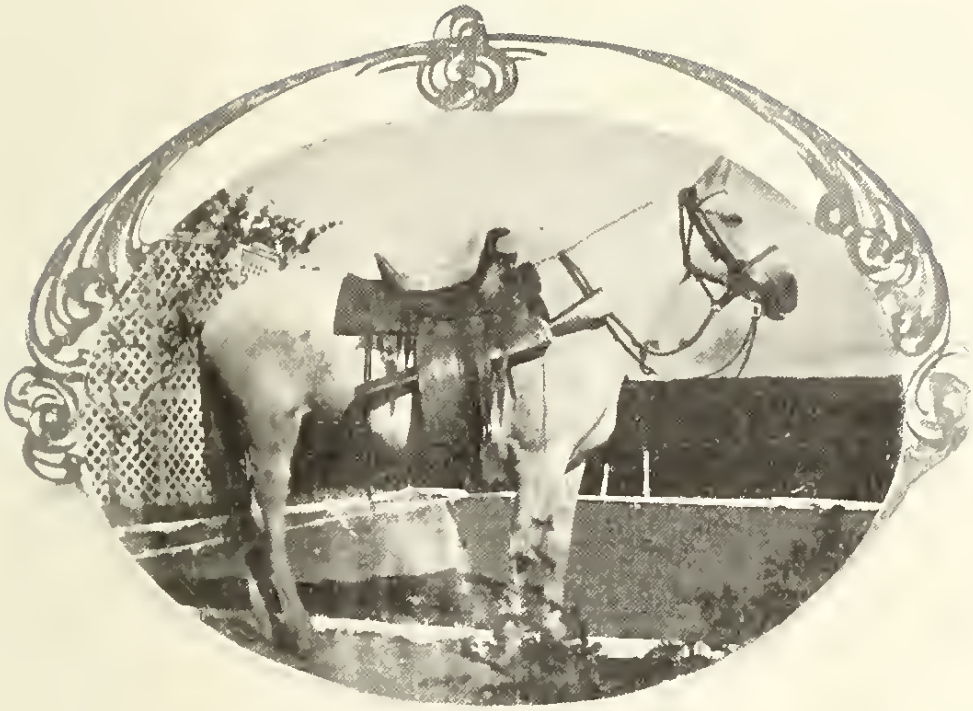

WAITING.

Monte Vista Ranch — CLOVERDALE. Forty-five miles west of town; stage from Cloverdale. Large farm, surrounded by virgin redwood forests; deer and other game; trout-fishing; mineral springs. Daily mail. Open for guests from June 1st till October 1st. Can accommodate 4. Address EDWARD SYMONDS, Elk P. O., Mendocino County, Cal.

Pine Mountain — CLOVERDALE. Eight miles from Cloverdale; will meet guests. Mountainous surroundings. Open for guests from June 1st to September 1st. Can accommodate 6. Terms, $8.00 per week. Address MRS. CARRIE TAYLOR, Cloverdale, Sonoma County, Cal.

Linden Home — CLOVERDALE. Quarter-mile from station; bus will convey guests. Three quarters of a mile from Russian River; quiet home; good fishing and hunting near-by. Can accommodate 12. Open for guests from April till October. Adults, $7.00 per week; children, half-rates. Address MARION D. SMITH, Cloverdale, Sonoma County, Cal.

The Duff Ranch — Cloverdale. Thirty miles west of town; stage from Cloverdale. Good, healthy location; fishing and hunting. Open for guests from April 1st till October 1st. Can accommodate 4. Adults, $7.00 per week. Address Mrs. E. M. Duff, Booneville, Mendocino County, Cal.

Samuels Ranch — Cloverdale. Twenty-five miles west of town; if advised, will meet guests at depot for reasonable rate. Good country home; splendid deer-hunting and trout-fishing. Open for guests from July 15th till September 15th. Can accommodate 4. Adults, $7.00 per week; children under 10, half-rates. Address R. Y. Nobles, Cloverdale, Sonoma County, Cal.

Black Residence — Cloverdale. Six blocks from depot; will meet guests. Large airy rooms; plenty of shade; Russian River one-half mile from house. Fishing and hunting. Open for guests from April till December. Can accommodate 10. Adults, $8.00 to $10.00 per week. Special rates for families or parties. Address W. H. Black, Cloverdale, Sonoma County, Cal.

North Fork House — Cloverdale. Forty-eight miles from town. Stage from Cloverdale. Good trout fishing; hunting, both large and small game. Fine bathing in river. Open for guests from April to November. Can accommodate 10. Adults, $7.00 per week. Address L. L. Witherell, Wendling, Mendocino County, Cal.

Alder Glen Springs — Cloverdale. Three miles from town. Bus meets trains. Three miles from Russian River; hunting and fishing; hot and cold mineral baths; hammocks, swings, billiards; unlimited amount camping grounds; open for guests from May till October. Can accommodate 50. Adults, $8.00 and upwards per week; children under 10, $5.00 per week. Special rates for families or parties. Address George W. Knight, Cloverdale, Sonoma County, Cal.

Crispin Ranch — Cloverdale. Thirty-four miles from town. Stage Cloverdale to Booneville, where guests will be met. Fine scenery; mineral springs; wild game; trout fishing. Open for guests the year round. Can accommodate 10. Adults, $7.00 per week. Address Isaac Crispin, P. O. Comfort, Mendocino County, Cal.

Hazel Hill — Philo. Thirty miles from Cloverdale; twenty miles from Ukiah; stage from Cloverdale to Booneville, where guests will be met, or will arrange to meet guests at Ukiah. Quiet country home in the redwoods; 1 mile from Philo post-office; 5 miles from Booneville; sulphur and soda springs; excellent fishing near-by, in Anderson, Indian, and Rancheria creeks and Navarro River; boating, bathing, and swimming; plenty of shade; pleasant walks; cold spring water. Open for guests from May 1st till November. Can accommodate 18 in house and cabins. Adults, $7.00 per week; $25.00 per month. Address Mrs. B. C. Van Zandt, Philo, Mendocino County, Cal.

Prather's Ranch — Philo. Thirty-six miles from Cloverdale; stage from Cloverdale. In center of Anderson Valley, on county road; post-office on place; the famous trout-streams, Indian and Rancheria creeks, meet on this ranch, and, joining together, form the Navarro River, full of trout; fine bathing-pools; game plentiful. Forty acres of beautiful redwood forest; level, shady paths; an ideal place for rest or enjoyment. Hunting guides and horses at reasonable rates; have hunting rights over several thousand acres mountain land near-by where deer are plentiful. Can accommodate 4 in the house; tents for those desiring them. Beautiful camping spots. Adults, $7.00 per week. Address John L. Prather, Philo, Mendocino County, Cal.

Ornbaun's Mineral and Medical Spring Resort—ORNBAUN. Twenty miles from Cloverdale, where guests will be met. In the redwoods; mineral springs; hot and cold baths; hunting and fishing. Can accommodate 12. Adults, $7.00 per week; children between 2 and 8, half-rates. Address JOHN S. ORNBAUN, Ornbaun, Mendocino County, Cal.

Sanders'—BOONEVILLE. Five miles north of town; stage from Cloverdale station to Booneville, where guests will be met. In the mountains; good fishing and hunting; can furnish man and pack-mule for hunting at $3.00 per day. Can accommodate 5. Adults, $7.00 per week. Address J. B. SANDERS, Booneville, Mendocino County, Cal.

Hutsell Farm and Ranch—BOONEVILLE. Railroad station, Cloverdale; stage from Cloverdale. Situated in a small valley, with rolling hills north and south, and redwood and pine forests to the west; fishing and hunting. Can accommodate 8. Adults, $6.00 per week. Address R. T. HUTSELL, Booneville, Mendocino County, Cal.

Wallach's—BOONEVILLE. Thirty-two miles from Cloverdale. Stage from Cloverdale to Booneville, where guests will be met. Ten days' notice required. Good fishing and hunting. Open for guests from April to November. Can accommodate 4. Adults, $7.00 per week. Address WILLIAM WALLACH, Booneville, Mendocino County, Cal.

Handley's—BOONEVILLE. Thirty miles west of Cloverdale, by stage; 20 miles from Ukiah, by livery rig. Five streams available for fishing, and can drive to each one of them; the best of hunting. Open for guests from March 1st till October 1st. Can accommodate 20. Adults, $7.00 per week; children under 10, hali-rates. Address MRS. T. J. HANDLEY, Booneville, Mendocino County, Cal.

Adams' Ranch — Booneville. One mile from town; stage from Cloverdale, where guests will be met, or, if desired, will arrange for carriage of our guests with our own teams from Cloverdale (30 miles) or from Ukiah (20 miles). Anderson Creek flows through ranch; few minutes' walk to the redwoods; hunting, fishing, bathing; occasional free rides to guests. Can accommodate 6. Adults, $7.00 per week; to guests bringing their own tents and beds, $4.00 per week. Address Mrs. Nellie Adams, Booneville, Mendocino County, Cal.

Gibbins' — Fairbanks. Twenty-seven miles from Cloverdale; stage from Cloverdale. Mountain ranch; in the redwoods. Hunting, fishing and swimming; soda spring; plenty of shade; ice cold water; large and small game; hammocks and swings. Can accommodate 10. Open for guests from June till October. Adults, $7.00 per week; children under 12, $5.00 per week. Address Mrs. Dora Gibbins, Fairbanks P. O., Mendocino County, Cal.

Pine Ridge — Yorkville; where guests will be met. Stage from Cloverdale. On a beautiful mountain; fine deer hunting; grand view; cool spring water; redwoods, pines and other trees. Open from May till September. Can accommodate 8. Adults, $7.00 per week. Address Mrs. C. D. Hutchinson, Yorkville, Mendocino County, Cal.

Elkins' — Yorkville. Twenty-two miles west of Cloverdale; stage or private conveyance. In the redwoods; mountainous surroundings; Rancheria Creek, a noted trout stream, runs through the ranch. Good deer-hunting; mineral springs on ranch; one mile to Ornbaun's Medical Springs. Croquet, swings and hammocks. Can accommodate 12. Adults, $7.00 per week. Camping privileges reasonable for those who wish to camp out and hunt. Open for guests from May 1st till September 30th. Address Mrs. R. L. Elkins, Yorkville, Mendocino County, Cal.

ELKINS'

AT OLEANDER FARM.

Oleander Farm — Preston. Quarter-mile from station; will meet guests. On the banks of Russian River and Sulphur Creek, the famous trout-stream; beautiful country home surrounded with large shade-trees; fishing, swimming, boating, and bathing only 100 yards from house; guests have free use of the various fruits grown in the orchard; orange, lemon, and fig trees; the oldest and largest fig trees in the country are on this farm; dairy and poultry yard; guests will be taken to the Geysers. Can accommodate 80. Adults, $7.00 to $10.00 per week; children according to age. Nice camping grounds. Address G. W. Cox, Preston, Sonoma County, Cal.

Hotel Vine — Preston. Quarter mile from station; will meet guests. On banks of Russian River; bath houses; good swimming; will take guests to fishing stream and points of interest. Open the year round. Can accommodate 10. Adults, $7.00 per week. Children under 10, $3.50 per week. Special rates for families or parties. Address N. L. Wiswell, Preston, Sonoma County, Cal.

Hopland Heights — East Hopland. One and a half miles from Hopland; will meet guests. Woodland of pines and oaks; on Feliz Creek; springs near house; fishing, bathing, and hunting; home cooking. Can accommodate 20. Adults, $1.50 per day, $7.00 per week; children, $1.00 per day, $5.00 per week; special rates for families or parties. Address D. M. Lowe, Hopland, Mendocino County, Cal.

Cottage View — Hopland. Half-mile from town, in the foothills; will meet guests. Fine shade-trees about the house; good table and pleasant rooms; splendid bathing in Russian River; free team to take guests out riding once a day. Open for guests May 1st till October 1st. Can accommodate 15. Adults, $10.00 per per week; children under 12, half-rates. Address Mrs. E. J. Hicks, Hopland, Mendocino County, Cal.

The J. P. Wills Ranch — Hopland. One mile from town; will meet guests. Nice country home; sulphur and soda springs; trout-stream runs through the ranch; mountainous surroundings; fishing, bathing, and hunting. Can accommodate 12. Adults, $7.00 per week; children, half-rates. Address Mrs. W. H. Copple, Hopland, Mendocino County, Cal.

THE START FROM HOPLAND FOR LAKE COUNTY.

Hiatt's — Hopland. One mile from town; will meet guests. Charming surroundings; quarter of a mile to Russian River; bathing and fishing. Can accommodate 6. Adults, $6.00 per week; children, half-rates. Address Mrs. M. Hiatt, Hopland, Mendocino County, Cal.

Hall's — Hopland. Two miles from town, on the main road, which skirts Russian River; will meet guests at Hopland. Three miles to Pieta Creek, the famous trout-stream; fishing, boating, and bathing in Russian River, near-by. Can accommodate 6 in the house and any number in tents. Adults, $7.00 per week; small children, half-rates; special rates for parties. Address G. A. Hall, Hopland, Mendocino County, Cal.

MC DOWELL SPRINGS.

McDowell Mineral Springs — HOPLAND. Four miles southeast of town, in McDowell Valley, on the Bartlett stage road; will meet guests. A new hotel has been erected. Ten different kinds of superior mineral waters whose analysis show invigorating and curative powers. Beautiful mountain scenery; shady walks; fine trout-streams run through the place; deer and small game plentiful; large swimming-pond of white sulphur water; boating in McDowell Creek; hot and cold mineral baths; piano, lawn tennis, croquet, hammocks, cycling, dancing, hill climbing, and numerous other amusements. Fine camping grounds and campers are most welcome. Daily mail. Can accommodate 15. Open for guests May 1st. Adults, $8.00 to $10.00 per week; children under 10, half-rates; special rates for parties. Address J. B. BENSON, Hopland, Mendocino County, Cal.

Doolittle's — LAKEPORT. Stage from Hopland to Lakeport; through ticket. Quiet country home. Can accommodate 4. Adults, $6.00 per week. Address MRS. A. DOOLITTLE, Lakeport, Lake County, Cal.

White's — Lakeport. Three and a half miles northwest of Lakeport, in Scott Valley; stage from Hopland to Lakeport, where guests will be met; through ticket. House situated on a ridge 50 feet above valley; natural wooded park in front of house; small game plentiful. Can accommodate 12. Adults, $7.00 per week; children under 10, half-rates; special rates for families. Address Mrs. C. White, Lakeport, Lake County, Cal.

Kastner's Ranch — Lakeport. Six miles from Lakeport; stage from Hopland to Lakeport, where guests will be met; through ticket. Ranch close to running stream; pure, cold water; plenty of shade; conveyance to all nearby resorts — Blue Lakes, Laurel Dell, Saratoga Springs, Witter Springs, Highland Springs, Lakeport, and Upper Lake. Can accommodate 8. Adults, $6.00 to $8.00 per week; special rates for families or parties. Address Mrs. N. E. Kastner, Lakeport, Lake County, Cal.

The Oaks — Lakeport. Eight miles north of Lakeport; on new lake-shore drive on western shore of Clear Lake; stage from Hopland to Lakeport, where guests will be met with team; through ticket. Mineral water within 4 miles; row-boats free to guests; fishing, bathing, croquet and tennis; livery at reasonable rates. Open for guests from June till October. Can accommodate 12 in house; tents for those desiring them. Adults, $7.00 per week; children under 12, $6.00 per week. Address Mrs. Emma L. Lyon, Lakeport, Lake County, Cal.

Lakeport Home — Lakeport. Stage from Hopland; through ticket. Private home; large, airy rooms; home comforts; boating and fishing in Clear Lake; within easy distance of mineral springs resorts in the surrounding country. Open for guests the year round. Can accommodate 10. Adults, $6.00 per week; $20.00 per month; children, half-rates. Address Mrs. M. A. Fisher, Lakeport, Lake County, Cal.

CLEAR LAKE — AT HOTEL BENVENUE.

Hotel Benvenue — LAKEPORT. On edge of town, on elevation overlooking Clear Lake; stage from Hopland to Lakeport leaves passengers at door; through ticket. Plenty of shade; beautiful grounds; yachting, boating, and bathing in Clear Lake; croquet, shuffle board; hammocks; fine piano in hotel; yacht and row-boats at disposal of guests; bowling, and hall for dancing; central to all resorts in Lake County. Hotel and six cottages; sanitary plumbing; baths, running water, acetylene gas; a well of ice-cold water. Pavilion is built over the lake, with verandas all around. Resident physician. Open the year round. Can accommodate 80. Adults, $1.25 and upwards, per day according to rooms; special rates for families and children. Address FRANK & A. M. SCALES, Lakeport, Lake County, Cal.

Gregg's — Lakeport. Stage from Hopland to Lakeport; through ticket. Quiet home by the lake-side. Can accommodate 8. Adults, $6.00 per week. Address Mrs. N. T. Gregg, Lakeport, Lake County, Cal.

Lundborg's Clear Lake Shore Ranch — Lakeport. Stage Hopland to Lakeport; through ticket to Lakeport, stage from Lakeport; mineral waters, boating, swimming, fishing, games; horses to hire. Open for guests from May 1st till October. Can accommodate 12. Adults, $8.00 to $12.00 per week; special rates for families. Address Dr. K. M. Lundborg, Upper Lake, Lake County, Cal.

Valley Oak Farm — Lakeport. Three miles from Lakeport; stage Hopland to Lakeport, where guests will be met; through ticket. Ranch of 160 acres in Big Valley, 4 miles from Highland Springs and 1 mile from Clear Lake, which is within sight of the house; large, roomy house, with many shade-trees around, and oak trees all over the place; running stream near the house; team and carriage with careful driver for the use of guests, at reasonable rates. Mineral spring near the house; large berry patch and fruit orchard. Open for guests June 1st till September 1st. Daily mail. Adults, $7.00 per week; special rates for families or parties. Address Daniel Covey, Lakeport, Lake County, Cal.

Gruwell Ranch — Lakeport. Four miles from Lakeport, in the heart of Scott Valley; stage from Hopland to Lakeport, where guests will be met; through ticket. A cool, desirable location, near-by a running stream of pure water; small game in abundance; 8 miles from Blue Lakes, Laurel Dell, and Saratoga Springs; 4 miles from Clear Lake; drives to points of interest, at reasonable rates. Can accommodate 6. Adults, $7.00 per week; special rates for families. Address Mrs. F. H. Gruwell, Lakeport, Lake County, Cal.

OLSON HOTEL RESORT, KELSEYVILLE.

Olson Hotel Resort — KELSEYVILLE. Hopland railroad station; stage Hopland to Kelseyville; through ticket. Nice, attractive hotel, 16 rooms; wide porches all around the building; swimming near-by and at Clear Lake; boat on the lake; free drives to Lakeport, Soda Bay, and Highland Springs. Adults, $7.00, $8.00, and $9.00 per week; special rates for families and children. Address MRS. A. B. OLSON, Kelseyville, Lake County, Cal.

McIntire Ranch — KELSEYVILLE. Hopland railroad station; 6 miles from Kelseyville, where guests will be met; stage from Hopland to Kelseyville; through ticket. Mountain ranch; pine and oak timber. Elevation 2,500 feet; recognized as a most favorable altitude for bracing up and invigorating those who labor in stores and offices. Croquet-grounds; hunting; trout-fishing in the mountain streams; saddle and driving horses and various rigs; pure spring water; hot and cold baths; centrally located for trips to Lake County mineral springs resorts. Daily mail. Tents furnished if desired. Adults, $7.00 per week. Address MURDOCK MCINTIRE, Kelseyville, Lake County, Cal.

Brook Farm — Kelseyville. Hopland railroad station; 3 miles from Kelseyville, where guests will be met; stage Hopland to Kelseyville; through ticket. New house of 10 rooms; mountainous surroundings; equable atmosphere, free from humidity; large shade-trees; good, quiet horses; fine fishing and hunting. Open the year round. Can accommodate 15. Adults, $7.00 per week. Address E. D. Bates, D. D. S., Kelseyville, Lake County, Cal.

Commercial Hotel — Kelseyville. Stage from Hopland; through ticket. Hunting in the surrounding country; trout fishing; mountain streams; boating and fishing in Clear Lake, 3 miles distant. Can accommodate 25. Address J. D. O'Brien, Kelseyville, Lake County, Cal.

T. Crowley Ranch — Kelseyville. Stage from Hopland; through ticket to Kelseyville, where guests will be met; distance, one mile and a half; large, fine house with shaded and beautiful grounds; teams and rigs for guests at reasonable rates. Open for guests May 1st till November. Can accommodate 15. Adults, $9.00 per week; children, $5.00 per week; special rates for families. Address Mrs. Timothy Crowley, Kelseyville, Lake County, Cal.

Rickabaugh Farm — Kelseyville. Hopland railroad station; 1 mile from Kelseyville, where guests will be met; stage from Hopland to Kelseyville; through ticket. Beautiful shade; the best of water; croquet-grounds; swings for children; only short distance to Clear Lake, where there is good boating; baths, hot and cold water. Open for guests from June 1st till October. Can accommodate 10. Adults, $7.00 per week; special rates for families. Address Mrs. S. Rickabaugh, Kelseyville, Lake County, Cal.

DUNCAN'S PEAK, HOPLAND.

Lakeview Fruit Farm—LAKEPORT. Six miles north. Stage Hopland to Lakeport, where guests will be met. Through tickets to Lakeport. High elevation; white sulphur springs and baths; various mineral waters; hunting and fishing. Open for guests June till November. Can accommodate 25. Adults, $8.00 to $10.00 per week. Address MRS. J. H. LYON, Lakeport, Lake Co., Cal.

Crescent Park — LAKEPORT. Stage from Hopland to Lakeport. Through ticket. House newly built, situated on the highest point in town in a quiet neighborhood, close to Clear Lake. Open for guests March till November. Can accommodate 4. Adults, $5.00 per week. Address THOMAS FARLINGER, Lakeport, Lake County, Cal.

Hoppin's Springs and Health Resort — Bartlett Springs. Stage from Hopland to Bartlett Springs, where guests will be met; through ticket. Situated on a hillside above and immediately adjoining Bartlett Springs; beautiful view from house; mineral waters; fishing, hunting, driving, bathing, croquet, etc.; stabling for horses. Adults, $1.50 per day; $10.00 per week; children under 10, reduced rates. Cottages for housekeeping, with bedstead, stove, cooking utensils, table, and chairs; bedding and dishes for rent. Address Mrs. H. Hoppin, Bartlett Springs P. O., Lake County, Cal.

Meadow Farm — Hopland. Twenty-eight miles from station. Stage Hopland to Kelseyville, where guests will be met; through ticket to Kelseyville. Fine scenery; good fishing and hunting near-by; only 3 to 5 miles from Ziegler, Adams and Howard Springs; swimming pond. Open for guests from May 1st till October. Can accommodate 20. Adults, $8.00 per week; children, $5.00 per week; special rates for families or parties. Address Mrs. W. E. Cathie, P. O. Lower Lake, Lake County, Cal.

Hotel Giselman — Lakeport. Stage Hopland to Lakeport; through ticket. This hotel is newly furnished throughout and first-class in every respect. Situated 600 feet from Clear Lake, commanding fine view. Good fishing and bathing, boats at reasonable rates. Sunset Telephone Central in hotel. First-class livery in connection with hotel, teams at reasonable rates. Staging parties to all the principal resorts in Lake County, in charge of experienced drivers. Adjoining hotel, large oak park where tenting will be furnished those who desire. Terms, $8.00, $10.00 and $12.00 per week: special rates to families. Address A. W. Green, Prop., Lakeport, Lake County, Cal.

Lakebreeze — Kelseyville. Hopland Railroad Station, three miles from Kelseyville, where guests will be met; stage from Hopland to Kelseyville; through ticket to Kelseyville. Beautiful shade, cool water and quiet place; pleasantly located; one mile from Clear Lake. Pleasant drives to near-by resorts; team and carriage with careful driver furnished at reasonable rates. Open from May 15th to November 1st. Can accommodate 8. Adults, $7.00 per week. Address Mrs. L. R. Green, Kelseyville, Lake County, Cal.

Oakville — Highland Springs. Eighteen miles from Hopland; means of transfer, stage, which passes the door. Mountainous surroundings. Can accommodate 8. Adults, $8.00 per week; special rates for families. Address N. McNeill, Highland Springs, Lake County, Cal.

Prather's — Ukiah. Five miles from town; will meet guests. In a fishing and hunting country. Can accommodate 4. Adults, $6.00 per week; children, half-rates. Address Maurice R. Prather, Ukiah, Mendocino County, Cal.

Elledge's — Ukiah. On the edge of town, close to the foothills, on the road to the Fish-Hatchery. Riding, fishing, and hunting. Can accommodate 6. Adults, $20.00 per month; special rates for families or parties. Address Mrs. J. W. Elledge, P. O. Box 442, Ukiah, Mendocino County, Cal.

Atkinson's — Ukiah. Three quarters of a mile from station; will meet guests. Near the foothills; within short distance of the Hatchery of the California Northwestern Railway; soda springs; free drives to points of interest. Will board guests or let them furnished rooms for light housekeeping. Open for guests from June 15th. Address C. D. Atkinson, Ukiah, Mendocino County, Cal.

AT HANDLEY'S.

Handley's Summer Resort — UKIAH. Twenty miles west of Ukiah; stage to Handley's; through ticket. On the banks of the south fork of Big River, on the Orr's Springs and Mendocino road, among the redwoods; fine drive through the redwoods and the celebrated Montgomery woods near-by; excellent fishing and hunting; guide for hunter and horses to hire; fine swimming and bathing pond; new shaded walk laid out to mineral spring; dancing-platform, croquet-grounds, and other amusements; everything thoroughly renovated; gas all through the house; excellent table; long-distance telephone near-by; stage twice daily and daily mail. Can accommodate 50. Open for guests April 1st till November. Adults, $8.00 per week; children under 10, half-rates. Address MRS. SOPHIE HANDLEY, Orr's P. O., Mendocino County, Cal.

SPAWNING-STATION,
OUTLET CREEK, WILLITS.

FISH-HATCHERY,
UKIAH.

EYEING-HOUSE,
WILLITS.

FISH-TRAPS.

CALIFORNIA NORTHWESTERN RAILWAY SPAWNING-STATION AND FISH-HATCHERY.

Vegetable Farm — Ukiah. Twenty miles from town. Livery. Plenty of shade; in the hills; running stream near by. Open for guests from June till September. Can accommodate 4. Adults, $7.00 per week; children $5.00 per week. Address Mrs. Emma Ornbaum, Booneville, Mendocino County, Cal.

Jones' — Upper Lake. Thirty miles from Ukiah. Stage from Ukiah. Through ticket. Within easy driving distance of Clear Lake and all the popular resorts. Open for guests from May till October. Can accommodate 10. Adults $5.00 per week. Address Mrs. J. Will Jones, Upper Lake, Lake County, Cal.

Chilson's — Ukiah. Will meet guests; quiet home. on edge of town; in foothills. Adults, $7.00 per week; children, $3.50. Address Mrs. O. H. Chilson, Ukiah, Mendocino County, Cal.

Rice's — Ukiah. Twenty-eight miles east of Ukiah, and half-mile from Upper Lake, where guests will be met; through ticket. Near Clear Lake; boating, fishing, swimming, and bathing. Can accommodate 6. Address Mrs. B. F. Rice, Upper Lake, Lake County, Cal.

Cleveland Mills — Ukiah. Six miles from town, on the road to Blue Lakes; stage passes the door; through ticket; on banks of Russian River; quiet, restful place; hunting, fishing; ice-cold water; plenty of shade; fine camping-grounds. Can accommodate 10. Adults, $10.00 per week. Address N. B. Cleveland, P. O. Arthur, Mendocino County, Cal.

Johnson's — Ukiah. Four blocks from station. Large, airy rooms; bath; home cooking. Can accommodate 10. Adults, $1.25 per day; $5.00 per week; special rates for families or parties. Address Mrs. Bud Johnson, Ukiah, Mendocino County, Cal.

JOHN DAY'S.

John Day's — UKIAH. Twenty-five miles northeast of town; stage to John Day's; through ticket. Five miles north of Potter Valley; on Eel River; hunting; fishing and swimming in Eel River; dressing-tents for bathers on the river; tennis-court, croquet-grounds, and dancing-pavilion; guides, saddle-horses, and dogs; improvements being made that will add to the comfort and convenience of guests. Daily mail. Open for guests from April 1st. Can accommodate 50. Adults, $8.00 per week; special rates for families. Address JOHN L. DAY, Potter Valley, Mendocino County, Cal.

Vacation Rest — UKIAH. Five miles from town; will meet guests; mountainous surroundings; cool, shady nooks. Open for guests from May 1st. Can accommodate 10. Adults, $7.00 and upwards per week; special rates for families. Address D. R. WENTWORTH, Ukiah, Mendocino County, Cal.

Gorman's — Mendocino City. Fifty miles from Ukiah. Stage from Ukiah; through ticket. Situated at the mouth of Big River. Boating, fishing and hunting. Open for guests May 1st till November. Can accommodate 20. Adults $1.00 to $2.00 per day. Special rates for families. Address Mrs. Kate Gorman, Mendocino City, Mendocino County, Cal.

The Lierley Ranch — Ukiah. Thirty-five miles northeast of town; stage to Lierley's; through ticket. At the base of Mount Sanhedrin; elevation 2,200 feet; surrounded by forests of pine and fir; hunting-grounds 4 miles square; fine deer country; fishing in streams and in Eel River; also, swimming in the river; springs of ice-cold water; horses for hire; good guides and deer-dogs at reasonable rates. Can accommodate 75 in hotel, cottages, and tents. Adults, $7.00 to $8.00 per week; children under 10, half-rates. Address Jerry Lierley, Potter Valley, Mendocino County, Cal.

Shoemaker Dell — Ukiah. Six miles northwest of town; will meet guests and charge for same according to number and amount of baggage. Elevation 2,215 feet; free from fog; 500 acres well wooded; redwood, oak, madrone, pine, fir, and laurel trees; fine trout-stream within half-mile of house; bathing; hunting; mountain-spring water; soda, sulphur, and iron springs; all kinds of fruit. Open for guests the year round. Can accommodate 50. Adults, $9.00 per week; children under 8, half-rates. Address J. W. Shoemaker, Ukiah, Mendocino County, Cal.

Oak Ridge Farm — Comptche. Thirty miles from Ukiah, on the Orr's Springs and Mendocino road; stage from Ukiah to Comptche; through ticket. In the redwoods; fishing and hunting. Can accommodate 4. Adults, $7.00 per week. Address John Dale, Comptche, Mendocino County, Cal.

Half-Way House — Comptche. Twenty-five miles west of Ukiah, on the Orr's Springs and Mendocino stage road; through ticket. In the redwoods; mountain streams; fishing and hunting. Daily mail. Can accommodate 20. Adults, $7.00 per week. Address Mrs. J. Hansen, Comptche, Mendocino County, Cal.

Cameron's — Comptche. One mile on private road which joins the Orr's Springs and Mendocino stage road 2 miles east of Comptche; buy ticket to Comptche via Ukiah; will meet guests at the junction. In the redwoods, on the ridge between Big River and Albion River; fishing and hunting. Daily mail. Adults, $7.00 per week. Address A. Cameron, Comptche, Mendocino County, Cal.

Woodard's — Upper Lake. Twenty-eight miles east of Ukiah; stage Ukiah to Upper Lake; through ticket. On the border of Clear Lake; fishing and bathing. Can accommodate 25. Adults, $6.00 per week. Address W. H. Woodard, Upper Lake, Lake County, Cal.

The Dearing Dairy Ranch — Upper Lake. Twenty-eight miles northeast of Ukiah, near Upper Lake, on the shore of Clear Lake; stage Ukiah to Upper Lake; through ticket. Soda springs; fishing and hunting; within easy driving distance of Bartlett Springs; pleasant home surroundings and entertainments. Can accommodate 2. Adults, $6.00 per week. Address J. Dearing, Upper Lake, Lake County, Cal.

The Oaks — Hullville. Thirty-five miles northeast of Ukiah; stage from there to Hullville; through ticket. Eel River 300 yards from house; fishing, swimming, and bathing. In a hunting country. Can accommodate 6. Adults, $7.00 per week. Splendid camping-grounds. Address R. F. McMath, Hullville, Lake County, Cal.

Bevans Ranch—Hullville. Thirty miles from Ukiah; stage Ukiah to Hullville, where guests will be met; through ticket to Hullville. Surrounded by a country famous for hunting and fishing; fresh water lake on the grounds; boating and bathing. Open for guests from May till October. Can accommodate 20. Adults $7.00 per week; special rates for families or parties. Address J. W. Bevans, Hullville, Lake County, Cal.

Thompson's—Hullville. Thirty-five miles northeast of Ukiah; stage Ukiah to Hullville; through ticket. Cool, shady woods; hunting and fishing. Can accommodate 6. Adults, $7.00 per week; special rates to families or parties. Address A. B. Thompson, Hullville, Lake County, Cal.

Hunter's Hunting and Fishing Resort—Hullville. Thirty-five miles northeast of Ukiah; stage from Ukiah to Hullville; through ticket. On Eel River; hunting, fishing, and swimming. Can accommodate 20. Adults, $7.00 per week; children, half-rates. Grounds for campers. Address W. C. Hunter, Hullville, Lake County, Cal.

Potter Valley Hotel—Potter Valley. Eighteen miles from Ukiah; stage to Potter Valley; through ticket. Thirty two acres; Russian Kiver skirts the place; mountain cañons, etc.; hunting, fishing, and bathing; magnificent drives through the valley and to Eel River, 6 miles distant; cheap livery. Can accommodate 30 in hotel; nicely furnished tents for those who prefer them. Adults, $7.00 per week. Address J. H. Hill, Potter Valley, Mendocino County, Cal.

FROM UKIAH TO WILLITS.

The distance between Ukiah and Willits is a fraction over twenty-five miles. For ten miles the road runs through Ukiah Valley, then climbs the wooded mountains until the summit (Ridgewood station) is reached. Here is the "divide" between Eel and Russian rivers, the former flowing north and the latter south. For grandeur of scenery there are few such spots on the continent as that on this section of the road. At Ukiah the elevation is 615 feet, and at Ridgewood (the summit) the elevation is 1,911 feet. Descending the mountain from the summit, the road winds among the foothills and through Willits Valley until Willits station is reached, at an elevation of 1,364 feet. Throughout this division of the road there is a constant succession of valley, mountain range, and forest scenery, the views extending for miles and miles.

SUMMER TIME-TABLE.

In effect May 1, 1905.

FROM SAN FRANCISCO TO WILLITS.

DAILY.

Leave SAN FRANCISCO	7:30 a.m.
Arrive WILLITS	1:20 p.m.

FROM WILLITS TO SAN FRANCISCO.

DAILY.

Leave WILLITS	1:35 p.m.
Arrive SAN FRANCISCO	7:25 p.m.

Trains stop at intermediate stations as follows: Calpella, Redwood Valley, Laughlin, and Ridgewood.

APPROACHING THE SUMMIT.

HORSESHOE BEND.

Redwood Valley — LAUGHLIN. Railroad station on the new road, 10 miles north of Ukiah; half-mile from station; will meet guests at station. Surrounded by hills; soda springs; mountain streams near-by; ponies for riding; hammocks and swings. Tents for those who desire them. Can accommodate 12. Adults, $6.00 per week; special rates for families. Address MRS. MARY HOWARD, Laughlin, Mendocino County, Cal.

Beattie's — WILLITS. Few blocks from depot. Country around noted for scenery, fishing and hunting. Can accommodate 2; $17.00 per week. Address S. P. BEATTIE, Willits, Mendocino County, Cal.

HOTEL WILLITS.

Hotel Willits — WILLITS. This hotel is a monument to the enterprise of the citizens of Willits and vicinity. When the California Northwestern Railway Company finished building its road into Willits, thus throwing open to the world that beautiful country, the people determined that visitors should have accommodations of the very best. A company was formed, and the result is a hotel of over a hundred rooms, handsomely furnished and equipped with the latest modern conveniences, — ladies' and gentlemen's parlors, reception-rooms, banquet-rooms, large dining-room, rooms en suite, with private baths, hot and cold water, electric lights, first-class plumbing, and a perfect sewerage system. Realizing that amusements, as well as comforts, are essential, the hotel grounds have been provided with tennis-courts and croquet-grounds, also fine bowling alleys, equal to any in the state. Good saddle horses furnished at moderate rates. The location is in the center of Willits Valley, with the foothills for a background, and three blocks from the depot. From Willits the rails of the California Northwestern Railway run into an immense redwood

forest. Nature, they say, when at her best, works in circles, and Willits is apparently the center of one she fashioned whilst in a mood for the wild and picturesque. But a short ride from the hotel and you are among forest giants that rear their royal heads two hundred to three hundred feet above, in a picturesque cañon, by the side of a mountain stream, or winding along a mountain road, leisurely watching the ever-changing view of mountain ranges, hills, and valleys. Trout-fishing in the mountain streams, and fine hunting throughout the whole country. The hotel is under an entirely new management, and many improvements have been made since last season. With first-class facilities for the comfort of their guests, in a country comparatively unknown, the management will use every endeavor to conduce to the pleasure of their guests. Open for guests the year round. The California Northwestern Railway train leaving San Francisco in the morning will run direct through to Willits. Terms: $2.00 to $3.00 per day; $10.00 to $18.00 per week. Address J. O. Coleman, Proprietor, Hotel Willits, Willits, Mendocino County, Cal.

Vincents — Willits. Two blocks from station. Pleasant surroundings; short distance to hunting and fishing. Can accommodate 7. Adults, $7.00 per week. Address Mrs. N. M. Vincent, Willits, Mendocino County, Cal.

Oak Farm — Willits. One mile from town; will meet guests. Quiet country home just outside the town limits, extending back to the mountains; mountain-spring water piped to the house; also, a well of good cold water; short distance to redwoods; plenty of shade; good fishing and hunting. Can accommodate 8. Adults, $7.00 per week; children according to age; special rates for families. Address David L. Sawyers, Willits, Mendocino County, Cal.

CAMP GRANT.

Camp Grant—Willits. Fifteen miles from town; local stage Willits to Hearst Tuesdays, Thursdays, and Saturdays; on South Eel River; hunting, fishing and boating; saddle horses, dogs and guides; livery and feed stable in connection with resort. Open for guests May 1st till October. Can accommodate 50. Adults, $8.00 per week; children under 12, $4.00 per week. Address L. S. Neighbor, Hearst, Mendocino County, Cal.

Smith Place—Four and one-half miles from Willits, on Outlet Creek; good level road; fine drives along the Creek; plenty of shade; the best fishing in the country; deer and all kinds of small game in the immediate surroundings; good, gentle saddle mules for hire. Can accommodate 4. Rates, $7.00 per week. Open May 1st. Good camping-grounds near the house for parties wishing to camp. All kinds of vegetables in their season, fresh from the garden. Dairy near-by. Address W. T. Hollingsworth, Willits, Cal.

The Manchester Ranch — Willits. Thirty-nine miles west of town; stage. Buy through ticket to Fort Bragg, where guests will be met. The Manchester Ranch is situated on the north fork of Ten-Mile River and 12 miles north from Fort Bragg and 4 miles east from the coast. A range of mountains between the ranch and the coast protects it from fog and wind. The river runs through the ranch and about 100 yards from the house, affording good fishing all the season; also good bathing. Dressing tents furnished. Good deer hunting. A pretty camp ground in a redwood grove within 100 yards of the house. Campers can take meals at the house if they wish; a spring of pure mountain water in the camp. The ranch is always supplied with fresh milk and butter, fruits, vegetables, chickens and eggs. House open from May 1st to October 1st. Can accommodate 9 in house; will supply furnished tents if notified in advance. Terms, board and lodging, $1.00 per day. Table board, $5.00 per week. Children under 10 half rate. Address C. W. Manchester, Fort Bragg, Mendocino County, Cal.

Frost's — Willits. Two and a half miles from town; will meet guests. Private home; hunting and fishing a specialty; proprietor will act as guide; April and May are among the best months for fishing. Open for guests from April to November. Can accommodate 4. If desired, tents will be furnished for sleeping. Terms, $1.00 per day. Address A. Frost, Willits, Mendocino County, Cal.

Blackberry Springs — Willits. Two miles from town; will meet guests. Partly in the foothills; pleasant surroundings; mineral springs on the place. Local telephone. Can accommodate 2. Adults, $5.00 per week. Address George Youde, Willits, Mendocino County, Cal.

LITTLE LAKE DAIRY RANCH.

Little Lake Dairy Ranch — WILLITS. Four miles from town; will meet guests, if notified by mail 3 days in advance. Hunting and fishing; guide can be had at ranch; sulphur, iron, and salt springs a short distance from the house. Swimming tanks free. Orchard; all kinds of fruit free to guests. Saddle horses, carriages, camping outfits, tents, etc. Camping grounds free. Open for guests the year round. Can accommodate 15. Adults, $7.00 to $10.00 per week. Special rates to families. Address J. B. CAMPBELL, Willits, Mendocino County, Cal.

Travelers' Home — WILLITS. Twelve miles from town; will meet guests at Willits; no charge. Splendid mountain location; private range of 5000 acres for hunting; horses, dogs and guides for hire; free baths, mineral and fresh. Open for guests all the year round. Can accommodate 30. Adults $8.00 per week; children under 6, $5.00 per week. Address J. A. RHODES, Willits, Mendocino County, Cal.

Tomki Ranch — Willits. Ten miles from town; will meet guests if notified in time, for a moderate charge. In the hills; fishing and hunting, fine water; mountain air. Can accommodate 4 gentlemen. Terms, $1.50 per day. Address Mrs. A. M. Ayres, Tomki Ranch, Willits, Mendocino County, Cal.

Klauber Range — Willits. Ten miles from town, in Scott Valley; will meet guests. Mountainous surroundings; 4.000-acre range; fine hunting and fishing; 4 miles on Eel River; gentle horses for riding or driving; guides and dogs; sulphur and soda springs; sulphur-bath at house; creamery on ranch. Rural mail. Open for guests the year round. Can accommodate 10. Adults, $6.00 to $8.00 per week. Address Charles Hoddinott, Willits, Mendocino County, Cal.

Laytonville Hotel — Willits. Twenty-five miles north of town, on the Overland stage road; through ticket to Laytonville. Good rooms; fine mountain scenery; best of trout-fishing. Adults, $7.00 to $10.00 per week. Address Mrs. A. M. Helm, Laytonville, Mendocino County, Cal.

Hansel Park — Willits. One hundred miles north of town, on the Overland stage road; through ticket to Dyerville. An ideal summer retreat on the banks of Eel River; dense redwood forests; magnificent scenery; excellent hunting and fishing. Can accommodate 10. Adults, $7.00 to $10.00 per week. Address A. Hansel, Dyerville, Humboldt County, Cal.

Olson's Summer Home — Willits. Eighty miles north of town, on the Overland stage road; through ticket to Fruitland. Elevation of 3,500 feet; hunting and fishing in abundance; good beds. Can accommodate 6. Adults, $6.00 to $10.00 per week. Address A. Olson, Fruitland P. O., Humboldt County, Cal.

Fruitland Hotel and Summer Resort — WILLITS. Ninety miles north of town, on the Overland stage road; through ticket to Fruitland. One of the beautiful spots in Humboldt County; fruit of every description, and of the finest quality, in abundance; good hunting and fishing; fine mountain climate. Can accommodate 10. Adults, $7.00 to $10.00 per week. Address A. SCHMITZ, Postmaster, Fruitland, Mendocino County, Cal.

North Eel River — Seventy-five miles from Willits; overland stage to Laytonville; local stage from there to Covelo; private rig from Covelo; through ticket to Laytonville. In the mountains; hunting and fishing. Open for guests from May till October. Can accommodate 10. Adults, $7.00 per week; children, $5.00 per week. Address S. E. GETTIS, Covelo, Mendocino County, Cal.

Dyerville Hotel — DYERVILLE. One hundred and one miles north of Willits, on Overland stage road; through ticket to Dyerville; 10 miles to Camp 5. Junction of South Fork and Eel rivers; redwood forests; fishing, boating, and bathing in both streams; all kinds of game and deer plentiful; no fogs; fine shade trees and hammocks. Can accommodate 30. Open for guests April till November. Adults, $10.00 per week; children, half-rates. Address MRS. M. J. BRILES, Dyerville, Humboldt County, Cal.

Mountain House — SAWYERS. Ten miles east of Willits. Mountainous surroundings; mineral springs; gentle horses for riding and driving; guide and dogs furnished to hunters. Can accommodate 20. Adults, $6.00 per week. Address CREED MOXLEY, Sawyers, Mendocino County, Cal.

Mountain Home — Sawyers. Ten miles east of Willits. Mountainous surroundings; deer, quail, fish; hunting-dogs; pleasant drives; mineral springs. Open for guests from April till November. Can accommodate 10. Adults, $8.00 per week; children, $5.00 per week; special rates for families. Address A. B. McCabe, Willits, Mendocino County, Cal.

Brown's Summer Resort — Covelo. Forty miles from Willits; Overland stage to Laytonville; local stage from there to Covelo; through ticket to Covelo. Fifteen miles from Laytonville, 10 from Covelo, 4 from Round Valley; mountainous surroundings; 2½ miles from Eel River, where there is good fishing, bathing, swimming, and boating; splendid hunting; abundance of deer. Telephone at resort. Can accommodate 8. Will furnish tents if desired. Adults, $7.00 and $8.00 per week. Address C. Ira Brown, Covelo, Mendocino County, Cal.

Tourist's Home — Covelo. Forty miles from Willits; Overland stage to Laytonville; local stage from there to Covelo; through ticket to Covelo. Mountainous surroundings; hunting and fishing; can furnish guides, pack-animals, and horses for riding and driving. Can accommodate 10. Adults, $8.00 per week; children, $4.00 per week; special rates for families or parties. Address W. S. Van Dyke, Covelo, Mendocino County, Cal.

TO THE MILLS OF THE NORTHWESTERN REDWOOD CO.

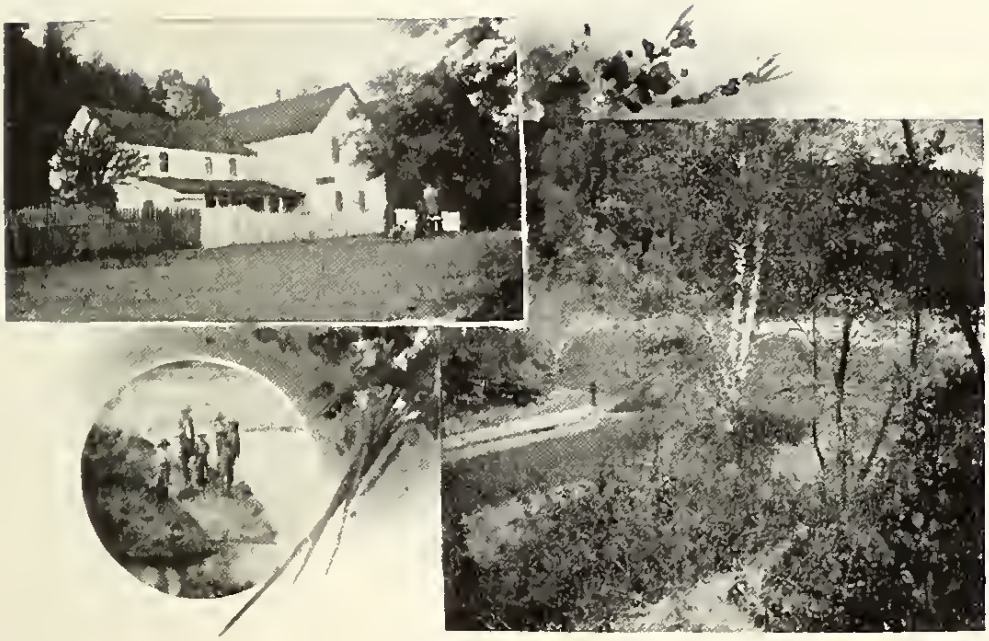

AT HEARST.

Hearst. Fourteen miles east of Willits; livery and local stage. On South Eel River, at foot of Mount Sanhedrin; mountainous surroundings; fine hunting, fishing, and bathing; post-office at hotel; good rooms; guides and saddle-horses at reasonable rates; plenty of shade; tents for those who desire them. Open from May 1st till January. Can accommodate 15. Adults, $7.00 per week; children under 10, half-rates. All kinds of supplies for campers. Address J. B. Hoss, Hearst, Mendocino County, Cal.

Black Rock Range Resort — LAYTONVILLE. Twenty-eight miles north of Willits and 4 miles from Laytonville; through ticket to Laytonville, where guests will be met. Altitude 3,250 feet; 10,000 acres, rich in all kinds of game; hunting reserved for guests; 5 miles on Eel River, 3 miles on Woodman Creek, and 4 miles on Burger Creek, affording fine trout and salmon fishing; hunting and fishing camps on different parts of range; guides and pack-animals; saddle-horses for gentlemen, ladies, and children, at reasonable rates; mineral springs; hot and cold baths free; croquet, lawn-tennis, and other amusements. A new and excellent livery, including buggies, traps, surreys, four-in-hand, eight-passenger coach, etc., furnished at reasonable rates so that excursions can be made to the many points of interest in the vicinity, including Maño, Eel River, South and Middle Eel, Round Valley Indian Reservation and Government Schools, Redwoods, Mud Volcano, etc. Modern accommodations, large veranda, abundance of shade; beautiful scenery; no fog. Telephone and daily mail. Can accomodate 40. Adults, $8.00 to $10.00 per week; children under 10 half rates; special rates for families. Furnished houses and tents at reasonable rates. Address T. J. CROWLEY, Laytonville, Mendocino County, Cal.

Cummings. Thirty-eight miles north of Willits, on the Overland stage road; through ticket to Cummings. House and furnishings entirely new; fine trout-stream running near the door; quail, squirrel, and deer; clear, cold water; fine cold sulphur spring. Open for guests the year round. Can accommodate 10. Adults, $1.25 per day; children, half-rates. Address MRS. MARY E. CUMMINGS, Cummings P. O., Mendocino County, Cal.

BEAL'S RANCH, LAYTONVILLE.

Beal's Ranch — LAYTONVILLE. Twenty-one miles northwest of Willits; 4 miles south of Laytonville, on the Overland stage road; buy through ticket to Laytonville. Leave San Francisco at 7.30 A. M. and arrive at Beal's Ranch in time for 7.00 P. M. dinner, same day. Guests leave stage at Beal's mail-box, half-mile from ranch, ten minutes' walk from stage road; will meet guests with carriage if notified. Mountain and valley range of 3,500 acres for riding and hunting; large and small game in abundance; saddle-horses and guides; fine mountain streams full of trout; a home place. Can accommodate 15 people in house and tents. Daily mail. Adults, 1 person in room in house, $10.00 per week; 2 in room, $9.00 each per week; in tents, $8.00 per week. On the ranch are some of the most beautiful camping-places in Mendocino County. Campers furnished with table-board at $7.00 per week. Good carriage to take picnic parties to mud-volcanoes, soda springs, etc. Address WILLIAM H. BEAL, Laytonville, Mendocino County, Cal.

VIEW FROM HILL AT WILLITS.

Half-Way House — Day's Station. Twenty miles west of Willits; stage from Willits; through ticket. In the redwood country; hunting and fishing; good camping-grounds. Address W. H. Day, Noyo, Mendocino County, Cal.

Bell Springs — Cummings. Fifty miles north of Willits, on the Overland stage road; through ticket to Cummings. Altitude 4,000 feet; beautiful mountain views, overlooking ranges on the east, and ranges and the Pacific Ocean on the west; fine fishing and hunting; both large and small game in abundance; saddle-horses, guides, etc. Daily mail. Adults, $7.00 per week; children, half-rates. Address F. A. Grothe, Cummings, Mendocino County, Cal.

ROSE'S RANGE.

Rose's Range — SHERWOOD. Seven miles north of station on the Overland stage road; through ticket to Sherwood; local stage fare, $1.00; 5,000 acres; elevation, 2,500 feet; beautiful mountains and cañons abounding in cool streams, fish and game; sulphur, iron and soda springs; dancing, out-door games, tennis. Saddle horses and guides, rigs for picnic excursions at reasonable rates. Daily mail. Open for guests May till November. Adults, $7.00 and $8.00 per week; children, half rates; special rates for families. Fine grounds for campers. Address LOUIS B. ROSE, Sherwood, Mendocino County, Cal.

Scheisters' Retreat — SHERWOOD. Five miles from station. Will meet guests. Three miles by wagon; horseback two miles. In the redwoods, fishing and hunting, goat's milk and honey. Open for guests the year round. Can accommodate 6. No ladies. Adults, $2.50 per day, including guide. Address E. F. SCHEISTERS, Sherwood, Mendocino County, Cal.

FROM WILLITS TO SHERWOOD.

The extension of the road from Willits to Sherwood is notable for its widely diversified scenery. Leaving Willits, the passenger is presented with a view of a rich pastoral country, through which the road runs until the immense dam and lumber-mill of the Northwestern Redwood Company are reached. This mill is one of the largest on the Pacific Coast, and is the most complete in its appointments. On leaving the mill, for miles the road skirts an immense belt of redwood timber in Mendocino County, winds through cañons and around the mountain sides, unfolding a greater scope of country until it reaches the summit (En Cima), 2,395 feet above sea-level. In many parts of the United States and California there are to be found grand and magnificent views from elevated points, but nowhere else is to be seen that vast expanse of forest of the largest trees in the world. In all directions — north, south, east, and west — these giants rear their mighty heads. It is nature's grandest primeval forest that you look over in valley and on mountain range, and nature's grandest combination that you learn, as, gazing to the far west, the blue waters of the Pacific Ocean are revealed. To the east, in the distance is seen Mount Sanhedrin, 6,500 feet high, crowned with snow until the July sun comes, while to the south lies the rich and fertile Willits Valley, surrounded by hills, except where Outlet Creek breaks through and carries the waters to the north, thus saving it from being a lake. Leaving the summit (En Cima), the road runs through Sherwood Forest,

VIEW FROM EN CIMA; MILES AND MILES OF REDWOOD FOREST.

where a great number of redwood trees from 35 to 40 feet in circumference are found. Within a few yards of the track is one 54 feet in circumference, 4 feet above the ground. In a distance of less than fifteen miles the road rises from 1,364 feet above sea-level to 2,395 feet, and then descends to the level of 2,290 feet at the terminus.

The following schedule will be in effect this summer between Willits and Sherwood:

SUMMER TIME-TABLE.

In effect May 1, 1905.

FROM WILLITS TO SHERWOOD.

	Daily, except Sunday.	Daily.
Leave Willits	8:00 a.m.	2:00 p.m.
Leave Mill	8:10 a.m.	2:10 p.m.
Arrive Sherwood	9:30 a.m.	3:20 p.m.

FROM SHERWOOD TO WILLITS.

	Daily, except Sunday.	Daily.
Leave Sherwood	11:00 a.m.	4:15 p.m.
Leave Mill	12:10 p.m.	5:50 p.m.
Arrive Willits	12:20 p.m.	6:00 p.m.

WALKER'S CAMP.

Walker's Camp—ROWES. One-quarter of a mile from station, where guests will be met. Elevation, 2,500 feet; air light and balmy; both sulphur and fresh water springs, fishing and hunting; daily mail. Can accommodate 10. Adults, $8.00 per week. Unlimited room for campers; terms, $5.00 per month or $10.00 for the season. Address MRS. H. E. WALKER, Willits, Mendocino County, Cal.

Sherwood Inn—SHERWOOD. Ten miles north of Willits, and terminus of the Sherwood Branch of the California Northwestern Railway; through ticket to Sherwood. Stages leave here for Eureka and the coast. Altitude 2,110 feet; in the redwoods; fishing and hunting; quiet place. Farm-house accommodations for 6. Adults, $7.00 per week; children, half-rates; special rates for families. Address SHERWOOD INN, Sherwood, Mendocino County, Cal.

AT LLOYD'S.

Sherwood Valley House—SHERWOOD. Eleven miles north of Willits; through ticket to Sherwood. Near the redwoods; altitude 2,200 feet; within half-mile of mineral springs; fishing and hunting; mountainous country; saddle and buggy horses at reasonable rates. Can accommodate 12; furnished cabin 6 miles away to let; Mariposa spring near cabin. Adults, $7.00 per week; special rates to families or parties. Tents and camping-ground at a low price. Address ARTHUR D. LLOYD, Sherwood, Mendocino County, Cal.

FROM SHERWOOD TO EUREKA.

Overland Transportation Company—San Francisco to Eureka. Season 1904–05. This is the last and only one of the grand old overland stage lines running in the United States, and as the lines of the California Northwestern Railway are being extended north from Willits, it is a matter of a short time only when the overland stage will be a matter of history, and not a reality. On and after May 1st a completely new line of double daily four and six horse stage-coaches will connect with trains of the California Northwestern Railway at Sherwood, running 110 miles to Camp 5; thence 42 miles by rail to Eureka. This splendid double daily service of stage-coaches, running on a daylight schedule all the way through, takes the passenger into the midst of the most picturesque scenery in the world. Marvelous are the mountain landscapes, the beautiful, fertile valleys, the magnificent redwood forests.

SUMMER TIME-TABLE.

FROM SHERWOOD TO EUREKA.

Daily.

Leave Sherwood	3.25 p.m.
Arrive Laytonville	7.30 p.m.; leave 7.00 a.m.
Arrive Harris	6.00 p.m.; leave 7.30 a.m.
Arrive Camp 5	5.30 p.m.; leave 6.45 a.m.
Arrive Eureka	8.35 a.m.

FROM EUREKA TO SHERWOOD.

Daily.

Leave Eureka	4.05 p.m.
Arrive Camp 5	5.55 p.m.; leave 6.30 a.m.
Arrive Harris	4.30 p.m.; leave 7.30 a.m.
Arrive Laytonville	6.30 p.m.; leave 6.30 a.m.
Arrive Sherwood	10.50 a.m.

Coming south from Eureka, daylight stages make the same schedule as those going north. Parties desiring to go straight through can do so via the regular mail-stage route. Meals and lodgings on the road are of the best. The stock and equipment of the stage line are strictly first-class, travelers remarking that the horses used are the best ever seen in similar service. The drivers are gentlemanly, competent, and experienced. Through tickets between San Francisco and Eureka, either way, $12.00. Tickets may be procured at the office of the California Northwestern Railway, 630 Market Street (Chronicle Building), and at Tiburon Ferry, foot of Market Street, San Francisco. The Eureka ticket-office is at the foot of First Street, Eureka.

For further information, telegraph or address William Kirk, Lessee, Overland Transportation Company, Willits, Mendocino County, Cal.

Werner — Hearst. Fourteen miles east of Willits. Local stage from Willits three times a week—Tuesdays, Thursdays and Saturdays. For rent during the Summer months, a good furnished cabin suitable for a family; on the South Fork of Eel River, called Lost Cañon; good hunting, trapping, fishing, bathing; fine scenery. Fresh eggs and vegetables go free with rent; for four months only; rent $15.00 per month. Address Geo. Werner, Hearst, Mendocino County, Cal.

Eel River Inn — Hearst. Fourteen miles east of Willits; local stage from Willits three times a week—Tuesdays, Thursdays and Saturdays. On South Eel River; fishing, hunting and bathing. Post office at place. Can accommodate 8. Open for guests from May till October. Adults, $7.00 per week. Address Julius J. Simon, Hearst, Mendocino County, Cal.

IN SHERWOOD FOREST.

Camp Grant Park — Dyerville, where guests will be met; on Overland Stage Road; through ticket. On the banks of Eel River; finest redwood forests in Humboldt County; fine fishing and hunting; telephone at Dyerville, 2½ miles distant. Open for guests from September 1st till November 1st. Can accommodate 10. Adults, $10.00 per week. Address A. Hansell, Jr., Dyerville, Humboldt County, Cal.

Covelo Hotel — Covelo. Forty-five miles from Willits; Overland stage to Laytonville, local stage thence to Covelo, through ticket to Covelo. Mountainous surroundings; hunting and fishing. Can accommodate 25. Adults, $27.00 per month; children half rates; special rates to families. Address G. E. Purcell, Covelo, Mendocino County, Cal.

Squires Hotel — Covelo. Forty-five miles from Willits. Overland stage to Laytonville, local stage thence to Covelo; through ticket to Covelo. Mountainous surroundings; fishing and hunting. Can accommodate 25. Adults, $5.00 per week; children half rates. Special rates for families. Address Mrs. N. Squires, Covelo, Mendocino County, Cal.

Hurt's — Covelo. One mile and a half from town. Overland stage to Laytonville, local stage thence to Covelo; through ticket to Covelo. Mountainous surroundings; fishing and hunting. Open for guests from May till October. Can accommodate 8. Adults, $6.00 per week; children half rates; special rates for families. Address Charles Hurt, Covelo, Mendocino County, Cal.

Longland's — Sylvan Dale. Few minutes' walk from station. Ranch 200 acres; on the edge of redwood forests; fishing and hunting; dancing pavilion. Open for guests April till November. Can accommodate 25. Adults, $7.00 to $10.00 per week. Address George Longland, Sherwood, Mendocino County, Cal.

Tomki Ranch — Willits. Six and a half miles from town. Will meet guests; no charge. Fishing in beautiful stream of Tomki; bathing, hunting. Can accommodate 20. Open for guests from April till November. Adults, $1.50 per day; children 75 cents per day; special rates for families. Address M. H. Middleton, Willits, Mendocino County, Cal.

Landrum's Ranch — Willits. Four miles from town. Will meet guests. At foot of mountains overlooking Little Lake Valley. Good springs; trout fishing quarter mile from house; deer on range. Open for guests from April till November. Can accommodate 12. Adults, $8.00 per week; children half rates. Fine camping spots; tents furnished or tent room rented. Address Joe Landrum, Willits, Mendocino County, Cal.

The Hawley Bros. Fruit Ranch — Willits. Four miles from town; will meet guests. Hunting and fishing in the neighboring mountains and streams; mineral baths beneficial to those afflicted with rheumatism; beautiful view of the valley. Open for guests from April till November. Can accommodate 8. Adults, $1.00 per day; baths 25c. extra per day; children under 12, 50 cents per day. Address S. B. Campbell, Willits, Mendocino County, Cal.

Daisy Creamery — Sherwood. One and a half miles from station. Will meet guests. Many good springs on ranch; one sulphur spring; good creek fishing commencing right at the house; deer plentiful on range 1,520 acres; dance platform; horses for hire and guides furnished. Open for guests from May till November. Can accommodate 5. Adults, $8.00 per week. Address C. Peterson, Sherwood, Mendocino County, Cal.

GUERNEVILLE BRANCH.

In giving the schedule between San Francisco and points on the Guerneville Branch, we wish to call attention to the late train to San Francisco on Sunday afternoons. This train allows visitors to stations on that branch a good, long stay on Sunday, besides giving all day Sunday to those who run up on Saturday night to see their friends and families. A return home at a seasonable hour in the evening rounds off a most pleasant trip. A dam in the Russian River, below Guerneville, will afford several miles of excellent boating.

SUMMER TIME-TABLE.

In effect May 1, 1905.

FROM SAN FRANCISCO TO CAMP VACATION.

	Daily.
Leave San Francisco	8:00 a.m., 2:30 p.m.
Arrive Camp Vacation	11:40 a.m., 6:20 p.m.

FROM CAMP VACATION TO SAN FRANCISCO.

	Daily.	Daily, except Sunday.	Sunday only.
Leave Camp Vacation	6:40 a.m.	2:30 p.m.	5:00 p.m.
Arrive San Francisco	10:20 a.m.	6:20 p.m.	8:45 p.m.

Trains stop at intermediate stations as follows: Meacham, Olivet, Trenton, Forestville, Green Valley, Hilton, Camp Six, Korbel, River Side Resort, Guerneville, Guerneville Park, and Russian River Heights.

BALLARD'S LAKE.

Ballard's Lake — OLIVET. One and a half miles from Olivet station, where guests will be met; 8 miles west of Santa Rosa. Ballard's Lake is a half-mile in length and 20 feet in depth, affords excellent fishing, boating, and swimming, the water pure and clear, never rough, making excellent, safe boating for women and children; 10 good boats, free of charge, for the accommodation of guests; the fishing, also, is excellent, black bass being plentiful, many weighing 6 pounds having been caught; tennis-court, croquet-grounds, and shuffleboard; plenty of shade; fruit; rooms large and airy. Long distance telephone; Santa Rosa Rural No. 38, daily mail. Can accommodate 30. Adults, $1.25 per day, $8.00 per week; children under 10, $5.00 per week. Address HENRY BALLARD, Mount Olivet, Sonoma County, Cal.

Vine Hill Ranch — TRENTON. One mile and a half from station; will meet guests. Good house, bath, large shade trees; hammocks. Open for guests from May 1st till August 15th. Can accommodate 6. Adults, $10.00 per week. Address MRS. W. T. HEALD, Sebastopol, R. F. D. No. 2, Sonoma County, Cal.

White Oak Farm—Trenton. Two miles from station; will meet guests. Beautiful home; fruit-farm; running streams, spring water; hot and cold baths; swings, hammocks, croquet-grounds, etc. Can accommodate 10. Open for guests from May till September. Adults, $8.00 per week; children under 8, half-rates; special rates for families. Daily mail. Four-room cottage furnished for housekeeping. Address Mrs. E. Surryhne, Rural Route No. 2, Santa Rosa, Sonoma County, Cal.

Ideal Fruit Farm—Trenton. Two miles from station; will meet guests. Cottages and tents; fifty acres; fruit-ranch; fruit free to guests; shady groves; running streams; children's shallow pond, with boats; platform swing. Five furnished cottages and floored tents. $10.00 to $25.00 per month for the cottages. Camping facilities for those who bring their own tents. Address Mrs. N. A. Griffith, Route 2, Santa Rosa, Sonoma County, Cal.

Mirabel Park Ranch—Mirabel Park. Few minutes' walk from station. Junction of Mark West Creek and Russian River; hunting, fishing, boating and swimming. Plenty of shade. Croquet grounds. Can accommodate 30 in rooms or tents, whichever is preferred. Adults, $8.00 to $10.00 per week; children under 10, $5.00 per week. Furnished tents, for housekeeping, $10.00 per week. Address Le Roy Blake, Forestville, Sonoma, Cal.

Camp Purrington—Green Valley. One-quarter of a mile from station. On Russian River at the mouth of a beautiful cañon and at the foot of Mt. Jackson. Fishing, boating and bathing. Shade trees surround the house; orchard. First-class tent accommodations. Adults, $8.00 per week; children according to age. Address S. W. Purrington, Healdsburg, R. F. D., Sonoma County, Cal.

Bohn's—Green Valley. Half-mile from station, where guests will be met. On the banks of Russian River; boating, fishing, and bathing. Can accommodate 12. Adults, $7.00 per week. Address Mrs. A. Bohn, Healdsburg R. F. D. No. 1, Sonoma County, Cal.

ROAD'S END FARM.

Road's End Farm — GREEN VALLEY. One mile from station, where guests will be met. One hundred yards from Russian River; mile frontage on the river; boating, bathing, fishing, and swimming; 3 bath-houses on the river, with spring-boards; five boats; rising hills, well wooded, for outings; plenty of shade; iron and borax springs; cold spring water; croquet-grounds; guests sleep in tent-cottages, well furnished, and water piped to all of them; telephone in the house; dancing floor, 20x40. Open from June 1st till October 1st. Can accommodate 30. Adults, $2.00 per day, $10.00 per week; children, $4.00 and upwards per week, according to age; parties of 4 or more, $8.50 per week. Address CHARLES E. OGBURN, Road's End Farm, Hilton P. O., Sonoma County, Cal.

WALL'S SPRINGS.

Wall's Springs — GREEN VALLEY. Half-mile from station; will meet guests. In the hills, among the redwoods; elevation 500 feet; plenty of shade; lovely surroundings; mineral springs, — iron, sulphur, and magnesia; mineral baths; sulphur baths free to guests; half-mile from Russian River; fishing, bathing, and boating; hammocks and swings; telephone; daily mail. Can accommodate 100. Adults, in hotel, $8.00 per week, in cottages, $7.00; children under 12, $4.00 per week; special rates for families. Address MRS. C. N. MEREDITH, Healdsburg R. F. D. No. 1., Sonoma County, Cal.

Isaacs Farm — GREEN VALLEY. Three miles from station, where guests will be met. Quarter-mile from Russian River; boating, fishing, and hunting; plenty of shade; swings, hammocks, and croquet; canvas bath-house at river. Open for guests from May 1st till September 30th. Can accommodate 40 in house and tents. Adults, in house, $8.00 per week; in tents, $7.00 per week; children, according to age; special rates for families. Address MRS. A. ISAACS, Healdsburg R. F. D. No. 1, Sonoma County, Cal.

HILTON FARM HOME.

Hilton Farm Home. At Hilton station, one hundred feet from station; one hundred yards from Russian River. Five miles from Guerneville. Can accommodate 40. One and one-half miles good deep water for bathing and boating; bath-houses at the river. Boats rented to guests for $2.00 per week. Rates for adults, $7.00 to $8.00 per week; children under 9 years $3.50 per week. Postoffice and store at station. Three acres of grove between house and river for swings, hammocks, dancing and camping. Water piped to the ground for campers. Campers may furnish their own tents or obtain them on the grounds. Cottage for rent for light housekeeping with table, stove and springs. I have for sale a tract of forty acres of fine land which I will sell in any size lots to suit the purchaser. This land faces the Russian River and is covered with beautiful trees, such as redwood, laurel, madrone and fir; good fishing and boating; also plenty of good natural spring water, making it an ideal spot for summer homes. Address T. P. Brown, Hilton, Sonoma County, Cal.

COSMOS FARM.

Cosmos Farm — Camp Six. Two hundred yards from station; will meet guests. In the beautiful redwoods of Russian River Valley; good spring water; shady nooks; grand mountain scenery; one mile and a half fronting on Russian River; fishing, swimming and boating; daily mail; long distance telephone. Open from May till September. Can accommodate 150 in house and tents. Adults, $10.00 to $12.00 per week. Address Mrs. Al. Misener, Hilton, Sonoma County, Cal.

ESTERVILLE.

Esterville — KORBEL. Directly across the river from station; will meet guests. Two miles from Guerneville; beautifully situated; quiet surroundings; numerous trails leading to points of interest and fine views; boating, bathing and fishing; everything new and first-class. Adults, $10.00 per week; children under 10, half-rates; special rates for families. Address G. W. ESTERLING, Box 83, Guerneville, Sonoma County, Cal.

Walnut Grove — GUERNEVILLE. Two blocks from station; will meet guests. Two large houses next door to each other, on banks of Russian River; boating and bathing; bath-houses on river; nice grounds; plenty of shade; hammocks; games. Open for guests from May 1st till November 1st. Can accommodate 40 in house, or in tents with board floors, well furnished. Adults, $8.00 per week; children, $5.00 per week. Address B. F. MILLER, Guerneville, Sonoma County, Cal.

Ferngrove — Guerneville. First season. A cozy place for quiet people. Just out of town. Only a few minutes' walk from railroad station and post office. On road to Guernewood Park and Camp Vacation. Beautiful shade trees; fine spring water; sheltered from summer winds by high hill; close to the river. Two cottages (2 and 3 rooms), house with 6 large, separate rooms (2 up-stairs and 4 down-stairs) and tents—furnished or unfurnished—and a number of pretty campsites. No board. Parties may do their own cooking, or obtain meals in town at the Grand Central Hotel or Commercial Hotel, at moderate prices. The name of the place, "Ferngrove," is derived from an unique cluster of 75 redwood trees (none less than 100 feet in height), the beauty of which is enhanced by a profusion of ferns. This grove has no equal in the vicinity of Guerneville, and can be rented as a whole (about ½ acre of land, with good, clear space for tennis-court and other games) for the entire season. It must be seen to be appreciated. Spring water piped to center of grove. Address Ferngrove, P. O. Box 138, Guerneville, Sonoma County, Cal.

Florence's — Guerneville. One block from station. Pleasantly situated: boating, bathing, and fishing; grounds run to the water's edge; boating and bathing within 50 yards of the house. Open for guests from May 1st till October 31st. Can accommodate 15. Adults, $8.00 per week; children under 12, $4.00. Address Mrs. M. Florence, P. O. Box 96, Guerneville, Sonoma County, Cal.

Tunstall's — Guerneville. Two blocks from depot. Private house; fishing, boating, and bathing in Russian River. Open for guests from May till October. Can accommodate 8 in rooms; 12 in tents. Adults, $8.00 and $10.00 per week. Address R. N. Tunstall, Guerneville, Sonoma County, Cal.

RUSSIAN RIVER BETWEEN GUERNEVILLE AND CAMP VACATION.

Summit Hill — GUERNEVILLE. Six miles from town; will meet guests. Elevation 1,800 feet; grand view of Santa Rosa and Russian River valleys and the ocean; best of spring water. Open for guests from May 1st. Adults, $7.00 and upward per week. Children half rates. Beautiful camping spots. Address WARREN MCCRAY, Guerneville, Sonoma County, Cal.

Sylvan Dell Farm — GUERNEVILLE. Four miles from town; will meet guests. Farm-house, surrounded by mountains covered with redwoods; pure well-water; shady groves near house; running stream; hammocks and swings; 1¾ miles from Russian River; hunting, fishing, boating, and bathing. Can accommodate 12. Adults, $7.00 per week; children up to 10 years, half-rates. Tents on platform, if desired. Address MRS. N. GILMORE, Guerneville, Sonoma County, Cal.

RIVER SIDE RESORT.

River Side Resort — GUERNEVILLE. Quarter-mile from town; train will stop at resort; will meet guests. On bank of Russian River; bathing, rowing, fishing; plenty of shade; rustic seats, piano, dancing. Many improvements for the comfort of guests have been made. Can accommodate 50. Adults, $7.00 per week; children under 6, half rates. Special rates for families or parties. Address A. L. TROSPER, Guerneville, Sonoma County, Cal.

Mountain View Farm — GUERNEVILLE. Two and a half miles from town; will meet guests. Elevation 800 feet, overlooking Russian river and valley and Santa Rosa Valley; no fog or frost; boating and bathing on Russian River; grand views; plenty of shade under the redwoods; pleasant walks. Open for guests from May 1st. Can accommodate 20. Adults, $7.00 per week. Address J. C. JONES, Guerneville, Sonoma County, Cal.

LINDNER'S PARK.

Lindner's Park—GUERNEVILLE. On Redwood Heights. Cottages, tents, platforms and space for camping, hotel accommodations, shaded by pines, redwoods and madrones, slightly elevated, overlooking the town for miles; only five minutes' walk from town, railroad station and Russian River. Bathing, boating and fishing; good roads for bicycle and driving. Parties renting cottages can do their own cooking if they so desire or can board at dining room. Large dance hall and piano; coach swings and play grounds for children; tennis court, croquet grounds; occasional rides. Cottages furnished complete or partly furnished with wire springs, chairs, table, stove and benches.

RATES FOR COTTAGES.

2 Room	per week $4.00; month $12.00
3 Room	per week $5.00; month $15.00
4 Room	per week $7.00; month $20.00

CAMPING.

Camp Site and Kitchen Space	$1.00 per week
Platform	50c extra
Double Wire Springs	75c extra
Single Wire Springs	40c extra
Tents, all Sizes	$1.00 extra
Tents Set Up	50c

Chairs, Tables, Stoves, etc., at Park.

HOTEL ACCOMMODATIONS.

Board and Room	$7.00 per week

Baggage Transferred to and from Park at City Prices.

Address G. LINDNER, Guerneville, Sonoma County, Cal.

Sutherland's — GUERNEVILLE. Two miles from town; will meet guests. Adjoining Guernewood Park; 1½ miles from Russian River; in a small valley, among low hills covered with nature's beautiful redwood forests; large, airy dining-room; dance-platform, piano and graphophone; shady nooks and hammocks; occasional free drives; pure spring water. Daily mail. Open for guests from May till November. Can accommodate 40. Adults, $7.00 and $8.00 per week. Address JAMES T. SUTHERLAND, Guerneville, Sonoma County, Cal.

Pino Grande Ranch — Guerneville. Six miles from town; will meet guests. Ranch of 700 acres, on Austin Creek; excellent bathing; tents for bathers; unusually free from fog and wind; redwood groves; orchard and vineyard; pure, cold spring water; saddle horses and ponies. Daily mail. Open for guests from May 1st till December. Can accommodate 45 in cottages and tents. Reasonable rates. Address Mrs. Newell Daniels, Guerneville, Sonoma County, Cal.

Clearmont — Guerneville. On an elevation adjoining and overlooking the town; will meet guests. Large, roomy house, with view of hills and river; plenty of shade; boating and swimming in Russian River; bath-house at river; summer house; hammocks; swinging-chair and swings for children. Open for guests from May 15th till September 30th. Can accommodate 25. Adults, $8.00 per week; children under 12, $5.00 per week. Address Mrs. W. H. Schulte, P. O. Box 26, Guerneville, Sonoma County, Cal.

Chimney Rock Spring Ranch — Guerneville. Five miles from Guerneville; will meet guests. Elevation 800 feet; mountainous surroundings; fine view of surrounding country from Chimney Rock top; shady groves near house; hunting and fishing; mineral springs and mineral baths; rooms, tent-cottages and tents. Open for guests the year round. Can accommodate 30. Adults, $8.00 per week; baths extra; children under 5, half-rates. Address J. Alex. Watson, Guerneville, Sonoma County, Cal.

THE REDWOODS.

The Redwoods — GUERNEVILLE. One mile from town; will meet guests. Nice shady redwood grove for swings and hammocks; spring in the grove; croquet; bath-house at river; rooms in the house and cottages in the grove; boating and bathing in Russian River. Open for guests from May 1st till October. Can accommodate 30. Adults, $8.00 per week; children under 12, half rates. Address JOEL HIATT, Guerneville, Sonoma County, Cal.

Yarbrough's — GUERNEVILLE. One mile from town; will meet guests. A valley farm, surrounded by mountains covered with evergreen trees, such as redwoods, madrones, etc.; plenty of shade and fruit; hammocks; boating and bathing in Russian River. Open for guests from May 15th till September 15th. Can accommodate 30. Adults, $7.00 per week; children under 10, $4.00 per week. Address N. L. YARBROUGH, Guerneville, Sonoma County, Cal.

The Brook and River Farm — GUERNEVILLE. A few minutes' walk from depot; will meet guests. On bank of Russian River between Guerneville and Guernewood Park; fine orchard, fruit free to guests; boating and bathing in the river; picturesque wild nooks. Open all the year. Can accommodate 10. Adults, $10.00 per week; children under 10, half rates. Address DOSIA MURPHY, Guerneville, Sonoma County, Cal.

Hillside Home — GUERNEVILLE. Quarter mile from town; will meet guests. Boating and bathing in Russian River. Open June till September. Can accommodate 10. Adults, $7.00 to $8.00 per week. Address JOHN BEAN, Guerneville, Sonoma County, Cal.

Bigsby's — GUERNEVILLE. One mile and a half from town; will meet guests. On the south bank of Russian River; boating, bathing and fishing. Open May till November. Can accommodate 15. Adults, $7.00 and $8.00 per week; children, $4.00 per week. Address M. S. BIGSBY, Guerneville, Sonoma County, Cal.

Three Maple Ranch — GUERNEVILLE. About half way between Guerneville and Forestville; will meet guests at Guerneville; two and a half miles from Russian River; a nice country home among the mountains; fine place for children to roam; piano; croquet grounds. Adults $7.00 per week; children half price. Address L. D. PENLAND, Box 115, Guerneville, Sonoma County, Cal.

Drake's Ranch — GUERNEVILLE. One mile and a half from town; will meet guests; boating, bathing and fishing. Open from May till September. Can accommodate 10. Address MRS. R. S. DRAKE, Guerneville, Sonoma County, Cal.

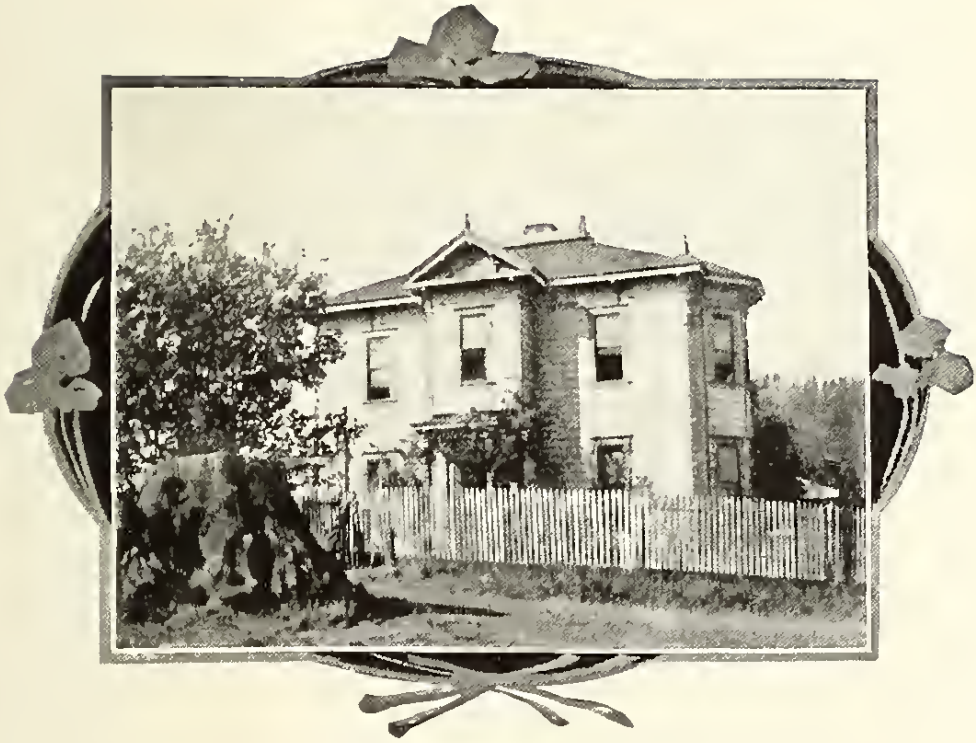

SOUTHSIDE FARM.

Southside Farm — GUERNEVILLE. Quarter-mile from town; will meet guests. Pleasantly situated on a knoll overlooking Russian River and the town; 2 buildings; hall 60 feet long for dancing; piano; tents on platform; bath-house at river; fishing and boating; shady grounds; hammocks; croquet; pure spring water; new dining-room; free drives to points of interest. Open for guests from May 1st till October. Can accommodate 100. Adults in house, $7.50 to $8.00 per week; children under 12, half rates; adults in tents, $7.00 per week; special rates for families or parties. Address A. L. GUERNE, Guerneville, Sonoma County, Cal.

DINING-ROOM — CAMP VACATION.

Camp Vacation. The Camp will be open from May 1 till October 1, 1905. The management will endeavor to surpass the previous record of giving guests all the possible advantages of outdoor life in conjunction with the comforts of refined good living. The Camp is situated on Russian River, the gem of the redwood country, in a sheltered, cup-shaped valley 150 acres in extent. This valley is a part of the Camp, and guests have the unrestricted use of all the terraces and trails of Russian River Heights adjoining. The river frontage of the Camp extends for one and a half miles, and on its banks there is a fringe of oak, redwood, laurel, madrone, and other trees. The tents for guests are scattered among the trees, each tent having its own group of shade-trees, with secluded nooks for seats and hammocks. Camp Vacation is a hotel under canvas. The methods here are the same as those that govern in city hotels, but, instead of being assigned to a room, as in a hotel, here the guest is quartered in a tent with a good,

READY FOR YOU — CAMP VACATION.

smooth, covered floor, the tent being as comfortably furnished and as carefully looked after as the rooms in the best hotels in San Francisco. The buildings are located in convenient places a few hundred feet apart. There is a large dancing pavilion entirely surrounded by shade trees for the young people. A comfortable social hall, with a big old-fashioned fire-place for reading, cards, or quiet evenings for the older folks. A camp-fire every night in a secluded part of the ground. The general office, post-office, and boat-renting office are again in another part of the grove. The dining-room is a large, open-air pavilion with a seating capacity of 250, and is conducted in a thorough and efficient manner. The table is supplied with the best of everything in season. Seated there, the forest surrounding you whichever way your eyes turn, you have all the delights of eating in the open air without

any of the discomforts. On the river in front of the Camp are many beaches, with shallow water for women and children to bathe in, and with deeper water for the more expert swimmer. The waters of the river at this point are never rough, affording safe boating for women and children and ample opportunity for the skilled oarsman. Among the other opportunities for the amusement of guests at the Camp may be mentioned tennis-courts, croquet-grounds, dancing-pavilion. The trains of the California Northwestern Railway run direct to the grounds, and there is no charge for the transfer of baggage, etc. Two trains daily between San Francisco and Camp Vacation. A summer post-office has been established, called "Vacation." Adults, $2.00 per day; $10.00 per week; children under 10 years, half-rates; write for accommodations. Address Mrs. L. C. Cnopius, Camp Vacation, "Vacation" P. O., Sonoma County, Cal.

BOATING AND BATHING AT CAMP VACATION.

SONOMA VALLEY BRANCH.

For the summer service, this season, between San Francisco and points on the Sonoma Valley Branch, an additional train will be run, each way, on Sundays. The second afternoon train for San Francisco, leaving Glen Ellen at 6:15 p.m. (Sundays), will afford the visitor a three hours' longer stay than the service afforded in the past, and will bring him home in the cool of the evening.

SUMMER TIME-TABLE.

In effect May 1, 1905.

FROM SAN FRANCISCO TO GLEN ELLEN.

	Daily.	Sunday only.	Daily.
Leave San Francisco.....	8:00 a.m.	9:30 a.m.	5:10 p.m.
Arrive Glen Ellen.....	10:40 a.m.	12:05 p.m.	7:36 p.m.

FROM GLEN ELLEN TO SAN FRANCISCO.

	Daily.	Daily, except Sunday.	Sunday only.	Sunday only.
Leave Glen Ellen.	6:00 a.m.	3:15 p.m.	3:15 p.m.	6:15 p.m.
Arrive San Francisco.	8:40 a.m.	6:20 p.m.	6:00 p.m.	8:45 p.m.

Trains will stop at intermediate stations as follows: Black Point, Reclamation, Sears Point, Fairville, McGill, Schellville, Vineburg, Buena Vista, Sonoma, Verano, Boyes Hot Springs, Agua Caliente, Watriss, Madrone, and Eldridge.

Stevens' — Schellville. Half-mile from depot California Northwestern Railway; will meet guests. On branch of Sonoma Creek; plenty of shade; fishing and bathing. Can accommodate 6. Adults, $6.00 per week. Address Mrs. W. Stevens, Schellville, Sonoma County, Cal.

Meadow Farm — Schellville. Three-quarters of a mile from station; will meet guests. Fishing and hunting. Open from May till November. Can accommodate 10. Adults, $6.00 per week; children $3.00 per week; special rates for families. Address M. J. Mellerick, Schellville, Sonoma County, Cal.

Locust Grove — Schellville. Half-mile from depot California Northwestern Railway; will meet guests. Well wooded; running stream; fine fruit-orchard; tennis-court and croquet-grounds; horses and teams at reasonable rates. Open for guests from June 15th to August 15th. Can accommodate 20. Adults, $7.00 per week; children, $5.00 per week; special rates for families in tents. Address Mrs. A. B. Lubeck, Schellville, Sonoma County, Cal.

Brandt's — Vineburg. Half-mile from station; will meet guests. Fruit-farm. Open for guests from May till October. Can accommodate 4. Adults, $6.00 per week; children, half-rates. Address A. B. Brandt, Vineburg, Sonoma County, Cal.

Vineyard Villa — Vineburg. Two blocks from station. Three cottages surrounded by trees and vineyard; lovely surroundings; French cooking. Can accommodate 30. Adults, $5.00 per week; children according to age. Address Auguste Rouquie, Vineburg, Sonoma County, Cal.

Sunny Vale — Vineburg. Quarter mile from station; will meet guests. One mile and a half from Sonoma; three miles from hot springs; tennis, flying dutchman, dancing pavilion, croquet grounds, horses and carriage. Open from May till November. Can accommodate 15. Adults, $6.00 and $7.00 per week; children according to age. Address Mrs. John Hewgitt, Vineburg, Sonoma County, Cal.

Buena Vista Castle — Buena Vista. Quarter-mile from station, where guests will be met; one mile east of Sonoma, and only two hours' ride from San Francisco. The Castle, formerly the residence of the late Mrs. Kate Johnson, contains large, airy rooms surrounded by spacious verandas; beautiful grounds, abounding in shrubbery, with abundance of shade-trees and magnificent palms; rippling streams run through grounds; croquet-ground and bowling-alley; fine billiard-table in house; swimming-pool supplied from mineral spring on the grounds; fine drives and walks in the vicinity. Adults, $10.00 to $15.00 per week; special rates for families. Address Manager Buena Vista Castle, P. O. Box 44, Sonoma, Sonoma County, Cal.

New City Hotel — Sonoma. Two blocks from depot A new structure with modern conveniences; electric lights; new furniture; bath in house; fine shade-trees; hammocks; fishing and hunting; convenient to the Hot Sulphur Springs. First class laundry in connection with hotel. Can accommodate 100. Adults, $7.00 per week. Address P. Laustalet, proprietor, Sonoma, Sonoma County, Cal.

Olney's — Sonoma. One mile from town; will meet guests. Short distance to Sonoma Creek and hills; fishing and hunting; croquet, hammocks, etc.; home cooking. Can accommodate 12. Adults, $6.00 per week; children according to age. Address Mrs. E. Olney, Sonoma, Sonoma County, Cal.

Monahan's Villa — Sonoma. Four blocks from depot. Pleasantly situated; plenty of shade; Sonoma Creek nearby. Can accommodate 8. Adults, $7.00 per week; special rates for families or parties. Address T. F. Monahan, Sonoma, Sonoma County, Cal.

THE OLD HOME OF GENERAL VALLEJO—SONOMA.

Meadow Brook Egg Farm — Sonoma. One mile from town; will meet guests. Fine shade, pleasant walks, fine drives; small brook; running water passes through farm; near Agua Caliente Springs and Boyes' Hot Springs. Open from June till October. Adults, $7.00 per week; children under 12 half rates; special rates for families. Beautiful spots for campers. Address Mrs. B. E. Darling, Sonoma, Sonoma County, Cal.

Union Hotel — Sonoma. Three blocks from depot; bus meets every train. Situated opposite the Plaza; house newly furnished throughout, with electric lights in every room, and is now a modern house; daily free bus to the Hot Springs. Can accommodate 100. Adults, $1.00 to $2.00 per day; special rates by the week. Address Dr. H. W. Gottenburg, Proprietor, Sonoma, Sonoma County, Cal.

Sonoma House — Sonoma. Opposite Plaza. Newly refitted and furnished throughout. Can accommodate 40. Adults, $7.00 per week; children, half-rates. For bus to Hot Springs and return a small charge will be made. Address L. Quarterali, Proprietor, Sonoma, Sonoma County, Cal.

Home Farm Boarding, near Sonoma, with all the comforts of this lovely section. Adults, $6.00 per week; children, $4.00 per week. Address S. D. Kinne, Sonoma, Sonoma County, Cal.

Swiss Hotel — Sonoma. Two blocks from station. Arbors, garden, shade-trees, hammocks, bowling-alley. Can accommodate 20. Adults, $5.00 per week; children, half-rates. Address A. Baccala & Co., Sonoma, Sonoma County, Cal.

Dunbar's — Sonoma. On Broadway, just outside town limits; three quarters of a mile from station; bus conveys passengers at 25 cents each. Four very pleasant rooms for housekeeping. Address Mrs. J. J. Dunbar, Sonoma, Sonoma County, Cal.

Toscano Hotel — Sonoma. One block from depot; free bus. Shade-trees; free bus to hot springs for baths. Bowling alley free to guests. Can accommodate 75. Adults, $7.00 and upwards per week; children under 10, half-rates; special rates for families or parties. Address S. Ciucci & Co., Sonoma, Sonoma County, Cal.

McKinnon's — Sonoma. Furnished cottage to let; 20 minutes' walk from station; public bus. Five rooms. Rent, $20.00 per month. Five minutes' walk from Sonoma Creek; fine bathing and fishing. Public bus runs every day to 3 medical hot springs, 3 miles distant. Address Mrs. O. J. McKinnon, P. O. Box 51, Sonoma, Sonoma County, Cal.

Monahan's Cottages — Sonoma. On the edge of town, 4 blocks from the station; plenty of shade; furnished cottages, $15.00 to $25.00 per month. Address T. F. Monahan, Sonoma, Sonoma County, Cal.

Bellrose Park — Sonoma. Summer resort and camping-grounds; one mile west of town, on Sonoma Creek; will meet guests at Sonoma. Boating, bathing, fishing; extensive grove, croquet-grounds, swings, hammocks. Convenient to Agua Caliente Springs. Four cottages, furnished or unfurnished; camping-spots. Rooms with or without board. Can accommodate 60. Address H. N. Kellogg, Manager, Sonoma, Sonoma County, Cal.

Garibaldi House — Sonoma. Opposite the Plaza; two blocks from depot. Gardens, orchard, hammocks, etc. Can accommodate 40. Adults, $5.00 per week; children, half-rates; special rates for families or parties. Address L. Modini, Sonoma, Sonoma County, Cal.

Perkins' — Sonoma. Ten minutes' ride from station; On banks of Sonoma Creek; pleasant rooms, shady verandas, and abundance of shade; boating, bathing, and swimming; grove of trees; short distance from Boyes' Hot Springs. Furnished rooms for housekeeping for rent. Address Mrs. C. D. Perkins, Sonoma, Sonoma County, Cal.

Davis' — Sonoma. On Broadway, in the quaint old town of Sonoma, a modern two-story dwelling of eight rooms and bath. Pretty garden and large grape arbor. Rates, $40.00 per month. References exchanged. Address Box 33, Sonoma. Sonoma Co., Cal., or Mrs. H. H. Davis, 103 Steiner street, San Francisco.

The University Villa — Sonoma. One mile from town; will meet guests. Near Sonoma Creek; fishing and bathing; drives to Boyes' Hot Springs. Open the year round. Can accommodate 50. Adults, $6.00 per week; children under 12, $3.00 per week. Address Mrs. J. Cames, P. O. Box 10, Sonoma, Sonoma County, Cal.

BUCKEYE BLOSSOMS—SONOMA VALLEY.

Roma Hotel — Sonoma. Two blocks from depot; new building; new furniture; electric lights. Can accommodate 15. Adults, $6.00 per week; children, half-rates; special rates for families. Address P. Ballette, Sonoma, Sonoma County, Cal.

Vine Cottage — Verano. One mile from station; will meet guests. Convenient to Boyes' Hot Springs. Can accommodate 4. Address A. D. Graham, Vine Cottage, El Verano P. O., Sonoma County, Cal.

Seven Oaks — Verano. Two miles from station; will meet guests. Quiet home near foothills, west side of valley, and pleasantly situated, convenient to Agua Caliente Springs. Can accommodate 4. Adults, $6.00 per week; children under 10 half rates. Address Mrs. K. Murray, El Verano P. O., Sonoma County, Cal.

Italian Boarding-House — Verano. Half-mile from station; will meet guests. A good, quiet home. Will take guests to the Hot Springs baths. Can accommodate 30. Adults, $5.00 per week; children according to age. Address Charles Danieli, El Verano P. O., Sonoma County, Cal.

El Verano Villa — Verano. Four minutes from station; on the bank of Sonoma Creek. Open all the year round; near the hot springs; bus to the springs every morning; fine dancing pavilion. Can accommodate 150. Bus will meet every train. Adults, $5.00 per week. Children according to age. Address Mrs. Nevraumont & Co., El Verano P. O., Sonoma County, Cal.

Swiss American Hotel — Verano. Half-mile from station; will meet guests. Plenty of shade; on the banks of Sonoma Creek; large pool for swimming; tents will be furnished for those desiring them. Open the year round. Free bus to Boyes' Hot Springs; American and Italian styles of cooking. Can accommodate 50. Adults, $6.00 per week. Children according to age. Special rates for families. Address Phil Rossi, El Verano P. O., Sonoma County, Cal.

El Verano French Cottage — Verano. A few minutes' walk from station; bus meets every train. No bar. Lovely shade and promenade; on Sonoma Creek; bathing and swimming near-by; bus goes to the Hot Springs every morning; French cooking. Telephone, telegraph, and post-office. Can accommodate 75. Adults, $1.00 per day, $6.00 per week; children according to age. Address J. Dutil, El Verano P. O., Sonoma County, Cal.

Bellevue Hotel — Verano. Quarter-mile from station, near Sonoma Creek; bus meets every train. Bathing, fishing, pleasant surroundings; dancing-pavilion; near the various hot springs in the valley; bus to Boyes' Hot Springs every morning at 9. Long-distance telephone. Tents for those who desire them. Livery stable in connection with hotel. Can accommodate 150. Adults, $1.50 per day; $7.00 per week; children according to age; special rates for families. Address John Serres, proprietor, El Verano P. O., Sonoma County, Cal.

SONOMA GROVE.

Sonoma Grove — Verano. Ten minutes' walk from Verano Station; 1 mile from Sonoma. Will meet guests at Verano. New resort, opened last season; beautiful grounds; plenty of room; lots of shade; elegant groves of trees along running creek; abundance of fruit on grounds; boating, bathing, swimming, fishing, hunting. Conveyances to hot springs 1 mile distant. Adults, $7.00 per week; children under 10 years half rates. Address Bastian & Grundel, Sonoma, Sonoma County, Cal., or 1135 Harrison street, between Seventh and Eighth streets, San Francisco, Cal.

Skillman's — Verano. One mile from station; will meet guests. For children only. Near foothills; fine scenery; creek close at hand with shade trees in abundance; mother's care for children; no undue restraint; open from April till October. Children $3.50 and upwards per week, according to age. Address Mrs. E. Skillman, El Verano P. O., Sonoma County, Cal.

Home Farm — Agua Caliente. Quarter-mile from station; will meet guests. Fine bathing and boating free to guests; large groves of shade-trees; tennis-court and croquet-grounds; carriages and saddle-horses supplied on reasonable terms; beautiful drives and walks. Can accommodate 25. Address E. W. Morris, Agua Caliente P. O., Sonoma County, Cal.

Waldmere — Agua Caliente. Two and a half miles from station; will meet guests. Large ranch up in the Sonoma Mountains; cañons with live streams; hunting and fishing. Open for guests from June till October. Can accommodate 6. Adults, $7.00 per week; children, $4.00 per week. Address Mrs. D. R. Browne, Agua Caliente P. O., Sonoma, Sonoma County, Cal.

Hill's — Eldridge. Less than five minutes' walk from station, express and post office. Cottages furnished or unfurnished. No board. Beautiful location; plenty of shade; Sonoma Creek near-by. Address Robert P. Hill, Eldridge P. O., Sonoma County, Cal.

Glen View — Glen Ellen. Ten minutes' walk from station. A model small farm; elevated location; plenty of shade; new building; all the comforts of a home and home cooking; hammocks; free drives to the hot springs. Can accommodate 8. Adults, $7.00 per week; no extras. Address Mrs. R. E. Dowdall, Glen Ellen, Sonoma County, Cal.

Douglas' — Glen Ellen. Two miles from town, in Graham Cañon. For rent, a cottage of 6 rooms and laundry, completely furnished. Fruit trees, garden, and wooded land covering two acres. Fine supply of pure water piped from stream running through the grounds. Fishing and hunting. Tradespeople call for orders three times a week. Address Mrs. M. T. Douglas, 986 Sutter St., San Francisco.

HOTEL RIVERSIDE.

Hotel Riverside — Glen Ellen. Fifty yards from depot; situated between two creeks; plenty of shade; fishing and bathing; new building, newly furnished. Can accommodate 40. Adults, $8.00 to $10.00 per week; children under 10, half-rates; table-board without room, $6.00 per week. Address Mrs. A. Siever, Glen Ellen, Sonoma County, Cal.

Idlewild — Glen Ellen. Four furnished cottages to rent. One mile west of town, in Graham Cañon; pleasantly situated on Graham Creek, a stream of pure running water; mineral springs (discovered in 1904), water containing iron, sulphur, soda and magnesia; beautiful redwood groves; hunting, fishing and bathing. Cottages are completely furnished, with running water in each, one having 5 and the others 3 rooms. Rent, $15, $18.00, and $25.00 per month. Fruit, milk and eggs on place; butcher and vegetable wagons twice a week. Free Rural Delivery. Address J. G. Cromwell, "Idlewild," Glen Ellen, Sonoma County, Cal.

Cottage Hotel — Glen Ellen. One block from depot. Hunting; fishing in Sonoma Creek. Can accommodate 10. Adults, $8.00 to $10.00 per week. Address E. M. Gendar, Glen Ellen, Sonoma County, Cal.

Glen Oaks Ranch — Glen Ellen. Three quarters of a mile from town; will meet guests. Near the hills; old oak trees surrounding house; romantic cañon near the ranch; large, airy rooms; a quiet and restful place. Can accommodate 20. Adults, $7.00 per week; children 12 years and over, $7.00 per week; under 12, $4.00 per week. Address Frederick Quien, Glen Ellen, Sonoma County, Cal.

Oak Hill Cottage — Glen Ellen. Quarter-mile from station. For children only; will meet them at station. Large house, well situated on high ground; home comforts. Can accommodate 4. Open for children from May till September. Terms, $5.00 per week. Address Mrs. James Clark, Glen Ellen, Sonoma County, Cal.

Belden's — Glen Ellen. One and a half miles west of town. Cottage of 5 rooms, fully furnished, beds, bedding, kitchen utensils and dishes, old-fashioned fireplace, wide porch; also, 2 good tents with floors; a fine fountain; in the woods, on the bank of a mountain stream; good view. Rent, $35 a month; special terms for several months. For photographs and further particulars, address E. S. Belden, 2522 Gough Street, San Francisco, Cal.

Urkoff's — Glen Ellen. Near town. House of 3 rooms, completely furnished for housekeeping; well located; fine view. Rent, $12.00 per month. Address Stephen Urkoff, Glen Ellen, Sonoma County, Cal.

HOTEL KENWOOD.

Hotel Kenwood — GLEN ELLEN. Four and a half miles from town; will meet guests. Fine scenery; mountain-climbing; good hunting and fishing; fine creek of pure water near-by; bathing. Post-office and telephone in the building; 4 mails daily. Can accommodate 30. Adults, $7.00 and upwards per week; children under 5, half-rates. Address J. S. WILSON, Kenwood, Sonoma County, Cal.

Clark's — GLEN ELLEN. Two furnished cottages, 2 and 3 miles west of Glen Ellen, near Graham Cañon, and near a trout-stream which runs for miles through groves of redwoods. Both are surrounded by forest trees and beautiful gardens, and are supplied with pure water from mountain springs; climate and scenery unsurpassed. No. 1 cottage, 5 rooms and bath, large closets, pantry, etc., $35.00 per month. No. 2 cottage, 5 rooms, new furniture, $25.00 per month. Address A. C. or G. G. CLARK, Glen Ellen, Sonoma County, Cal.

DANEHEIM.

Daneheim—Glen Ellen. Five miles from town; will meet guests. Nice, homelike place; large verandas; shady grounds; surrounded by lovely hills; fine drives and walks in the cañons; Sonoma Creek runs through the grounds; bathing, swimming, boating, and fishing; tennis, croquet, and ping-pong; swings and hammocks; drives at a reasonable price; 5 minutes' walk to post-office and telephone. Open the year round. Can accommodate 30. Adults, in house, $7.00 per week; in cottage, $6.00 per week; children according to age; special rates for families. Tents supplied if desired. Address J. A. Asplund, P. O. Box 5, Kenwood, Sonoma County, Cal.

Waldruhe—Glen Ellen. Four miles from Glen Ellen; will meet guests at station. In the heart of Sonoma Mountains; elevation 1,200 feet; arbors, shady walks, pleasant drives; hot and cold baths; ice-cold spring water; shuffleboard and croquet; swimming, fishing, and hunting; nice redwood groves; large playgrounds, swings, etc., for children. Daily mail; rural delivery. Can accommodate 30. Adults, $7.00 to $8.00 per week; children according to age. Address C. H. W. Bruning, Santa Rosa, Sonoma County, Cal.

MERVYN HOTEL.

Mervyn Hotel — Glen Ellen. One hundred yards from depot; on bank of Sonoma Creek; under new management; house thoroughly renovated; beautiful shady grounds; fine old oak trees; great variety of flowers; swings, hammocks, croquet-grounds; fishing and bathing. Free rides twice a week to Agua Caliente Springs. Can accommodate 100. Adults, $8.00 to $10.00 per week; children, half-rates. Address P. Monahan, Proprietor Mervyn Hotel, Glen Ellen, Sonoma County, Cal.

Redwood Farm — Glen Ellen. Three miles from town; will meet guests. House beautifully situated at foot of Sonoma Mountain; homelike and commodious; magnificent scenery; surrounded by wooded slopes and cool cañons; mineral springs; mineral water for drinking and bathing; clear mountain-spring water; wide verandas; croquet-grounds; fruit-orchard; plenty of shade. Can accommodate 25. Adults, $8.00 to $10.00 per week; children, $5.00 to $7.00 per week. Address William A. Thompson, R. F. D. No. 3, Santa Rosa, Sonoma County, Cal.

OAK SHADE.

Oak Shade — Glen Ellen. For rent, a comfortable, cozy home three and one-half miles west of Glen Ellen station; situated among green hills and rugged ranges, surrounded by beautiful trees and scenery; near running stream. Pure mountain spring water on the place. All conveniences, hot and cold bath. Furnished complete for housekeeping, $35.00 per month; also, two 3-room cottages, complete for housekeeping, at $15.00 per month each. Daily mail, Rural delivery. Address H. W. Bruning, Oak Shade, Santa Rosa, Cal., R. Route 3.

Wegner Villa — Glen Ellen. One mile from town, in the foothills of the Sonoma Mountains; will meet guests; transfer charges, 25 cents. Everything for the comfort and pleasure of guests. Besides its beautiful location, grove, and walks, there are croquet and quoit grounds, and a large play-ground for children; hall for dancing; shuffle-board; mineral water; hot and cold baths. Can accommodate 40. Adults, $8.00 to $10.00 per week; children according to age; special rates for families; transients, $1.50 to $2.00 per day. Address J. Wegner, Glen Ellen, Sonoma County, Cal.

The Gables — Glen Ellen. Three quarters of a mile from town; will meet guests. Quiet country home; large airy rooms, freshly renovated; situated near the hills; cottages or tents with board floors. Pleasant shady walks; cool mountain-spring water; swings; hammocks; wild, picturesque cañons; fishing and hunting; riding and driving-horses at reasonable rates. Can accommodate 30. Open for guests the year round. Adults, $7.00 per week; children under 12, half-rates. Address Ross Ranch, Glen Ellen, Sonoma County, Cal.

Los Guilicos Warm Springs — Glen Ellen. Three and a half miles from Glen Ellen; will meet guests; charge, 50 cents each way, including baggage. Warm sulphur-baths; fine swimming-pool in Sonoma Creek: large swimming-tank in bath-house, water heated by steam; grand old oaks; plenty of sunshine and shade; dancing-pavilion, tennis-court, hops, and musical entertainments. Can accommodate 20 in cottages and 100 in tents. Many improvements are being made for the comfort and convenience of guests. Adults, $9.00 to $10.50 per week; children under 12, $5.00. Address Mrs. P. T. M. Wate, P. O. Lock Box 34, Kenwood, Sonoma County, Cal.

Justi Ranch — Glen Ellen. One mile and three-quarters from town. For rent, cottage of five rooms, kitchen partly furnished. Address Leopold Justi, Glen Ellen, Sonoma County, Cal.

AROUND GLEN ELLEN.

Camping.

E all know that physicians are recommending more and more, every day, outdoor life for the benefit of the weak, the debilitated, and the tired worker. We all know, further, that the way to obtain the best results from such treatment is in the enjoyment of camp-life. There is no tonic so stimulating or so refreshing as sleeping in the open air, when properly protected. This protection is secured by the use of a tent, and particularly so in such a climate as we have along the line of the California Northwestern Railway. The nights are so delightful, that it is a positive pleasure to sleep in a tent. As a result, all the resorts along our line of road, and almost all the summer homes, furnish tents for those who desire them. Many, notwithstanding, would prefer to pitch their own tents and prepare their own meals if they knew of a good camp-site. Along this road we have moderate mountain ranges, abounding in picturesque cañons, foothills, valleys, beautiful streams, rivers, lakes, trees for shade, everywhere, and at elevations up to 4,000 feet. Throughout the length and breadth of Marin, Sonoma, Mendocino, and Lake counties the camper is everywhere welcome. In the following pages are described some choice locations, where every preparation is made for the comfort and convenience of those desiring to camp and to care for themselves. At all these places milk, butter, and eggs are to be had at very reasonable prices from the ranches, while other supplies are to be had from the near-by towns, the storekeepers generally making delivery at the camp.

GUERNEVILLE BRANCH.

Our Guerneville Branch is one vast camping-ground. There is room for thousands of camps, each one having the advantage of boating and swimming. Between Guerneville and Camp Vacation there is one stretch of still water four miles long, for boating. Its counterpart does not exist in California.

Mirabel Park—On the Guerneville Branch, near Forestville. All trains stop at the Park. Situated at the junction of Mark West Creek and the Russian river; a beautiful grove of second growth redwood trees. Bathing and fishing; dancing pavilion on the grounds. Camping free to patrons of the road; no others permitted to camp there. A man will be on the grounds on arrival of trains to assign locations. Supplies are delivered at the Park by merchants of the surrounding towns. Address General Passenger Agent of the Company, Mutual Life Building, San Francisco.

Esterville — Korbel. Tenting at Esterville; ten minutes' walk from Korbel's station, two miles above Guerneville. This place is situated on one of the most beautiful parts of the Russian River, and affords good bathing, boating and fishing. One great advantage is that while tents and kitchens can be placed in shady redwood groves, one has always an open view of river and mountains. New cottages have been built, and trails made leading to points of interest and fine views, and water from our noted springs has been piped convenient to tents and cottages. Each tent has platform, and is furnished with good spring bed and mattress, cast-iron stove, table and chairs, everything new and clean. Circular giving full particulars sent on application. Address G. W. Esterling, Box 83, Guerneville.

Eagle's Nest Camp — Guerneville. Two miles from town; on the south bank of the Russian River; a large grove of redwood trees. Address Eagle's Nest Camp, Guerneville, Sonoma County, Cal.

Neeley's Park — Guerneville. On the south side of the river from Guerneville; from 10 to 15 minutes' walk from Guerneville to any part of the grounds; good spring water; groceries delivered on the grounds daily. Kitchen-site, including water and space — For tent 12 x 14, $1.00 per week; for tent 14 x 16, $1.25 and upwards per week. Address W. H. Neeley, P. O. Box 128, Guerneville, Sonoma County, Cal.

Benson's — Guerneville. Two miles below the town, on the south bank of Russian River, opposite Russian River Heights; half-mile frontage on river; shade-trees; beautiful camping-spots. Good accommodations for campers; good spring water. Platforms, $1.00 per week; without, 50 cents per week. Address William Benson, Guerneville, Sonoma County, Cal.

Camp Jewell — Guerneville. Half-mile east of Guerneville; will meet campers at station and haul them to grounds, $1.00 per load. Beautiful grounds; on bank of Russian River; boating and bathing; fine spring water piped to the camp; can furnish milk, fruit, and vegetables. Wood free. Can accommodate 10 families. Terms: $1.50 per month per family. Exclusive right to these grounds may be had if applied for early. Address Jas. H. Murray, Guerneville, Sonoma County, Cal.

AT GUERNEWOOD PARK.

Guernewood Park — GUERNEVILLE. On the Russian River, near Guerneville. If you are thinking of "going camping," if you would like to revel in the happiness of nature, if you want to enjoy scenes that will never fade from your memory, if you want to learn how much ease and luxury may be found in a tented home, come to Guernewood Park. Life here is one long, joyous dream, attuned to the harmony of the whispering redwoods and the music of the beautiful Russian River. Directly in front of the Park is one of the finest beaches on the river for bathing and swimming. The river, always smooth along here, furnishes most excellent boating. The hills, which afford a background for the Park, will have roads and trails through them, affording delightful walks and drives.

TERMS TO GUESTS CARRYING THEIR OWN OUTFITS.

KITCHEN SITE — Including water and space for one tent 12 x 14 $1.00 and upwards per week.

Each additional tent space .....50 cents per week.

TERMS TO GUESTS RENTING FROM US.

CAMP SITE — Including water and all tent space
$1.00 and upwards per week.

TENTS — 10 x 12, 3-foot wall ..... $1.25 per week.
12 x 14, 3½-foot wall ..... $1.50 per week.
10 x 12, 4-foot wall ..... $1.75 per week.
12 x 14, 5-foot wall ..... $2.00 per week.

COTS ..... Double, $1.00 per week; single, 40 cents per week.

PLATFORMS ..... 50 cents extra per week.

Water system and sanitary conditions guaranteed to be first-class. Feed and good pasture for horses at reasonable rates. Boats for rent. The trains of the California Northwestern Railway run direct to the Park; two trains daily each way. For further information, address the proprietors, GUERNE AND MCLANE, Guerneville, Sonoma County, Cal.

Bigsby Camping Park — GUERNEVILLE. One and a half miles from Guerneville, quarter-mile from Russian River Heights; on the south bank of Russian River; will meet guests; about 10 acres of the finest camping sites to be found on the river; beautifully wooded; boating and bathing; fishing in the river, 100 yards from the grounds; fine spring water; free fuel; eggs, milk, poultry, etc., supplied at reasonable rates; grocery, meat, and bakery wagons visit place each day. Kitchen site, including space for tent and for hanging hammocks, 75 cents per week; each additional tent-space, 50 cents per week. Address M. S. BIGSBY, Guerneville, Sonoma County, Cal.

Cordray's Park — GUERNEVILLE. One half mile from town. Redwood grove for camping; near Russian River; boating, bathing and fishing; cottages for rent, 2 and 3 rooms each, $10.00 and $15.00 per month; water free; wood cheap; tents to rent from $2.00 up. Address JAMES CORDRAY, Guerneville, Sonoma County. Cal.

Clar's — Guerneville. Fifteen minutes' walk from town. Cottages for the summer. Several 2-room cottages, partly furnished. Also, camping grounds. Plenty of wood and spring water. Address Ivon M. Clar, Guerneville, Sonoma County, Cal.

SONOMA VALLEY BRANCH.

Along our Sonoma Branch a large number of beautiful camping-spots are to be had. The Sonoma Creek, so picturesque with its tree-lined banks, parallels our road and runs a good stream of water all summer, affording excellent bathing. At Glen Ellen the Sonoma forms a junction with the Calabazas Creek, and about two miles west the Sonoma finds its source in the cold waters coming down from Graham Cañon. Throughout the whole section the camper is welcome.

The Old Homestead — Vineburg. One hundred yards from station. Center of Sonoma Valley; easy access to Sonoma, Buena Vista, Boyes' Hot Springs, Agua Caliente Springs; Express, Postoffice and Telephone offices near by. Have space for 9 tents. Address Jacob F. Mayer, Vineburg, Sonoma County, Cal.

Mullen's — Verano. Five blocks from station. One acre of camping ground; near Sonoma Creek; splendid shade, spring water; will accommodate 3 families. Rent of ground for season, $20.00. Address Wm. M. Mullen, 2041 Howard street, San Francisco, Cal.

Ohm's Sulphur Springs — Three hundred yards from Boyes' Hot Springs Station. Ranch 167 acres. Fine flowing wells of soda, sulphur and iron waters. An ideal place for camping. Tents can be placed either in the mountains or near the baths. Eggs, fruit and milk to be had on the ranch. Address Mrs. C. H. Ohm, Ohm's Sulphur Springs, R. F. D. Sonoma, Sonoma County, Cal.

Weise's — Glen Ellen. One and a half miles from town; will meet campers, free of expense. Situated on Calabazas Creek, near "Nun's Cañon"; running water; bathing and fishing. Camping privileges, $4.00 per month; parties camping may have table board at $6.00 per week; a few house-boarders will be taken at $7.00 per week. Butter, eggs, milk, cream, poultry, and vegetables supplied at reasonable prices. Address Mrs. J. H. Weise, Glen Ellen, Sonoma County, Cal.

Clark's — Glen Ellen. Three miles west of town, near Graham Cañon, and near a trout-stream that runs for miles through groves of redwoods. Address A. C. Clark or G. G. Clark, Glen Ellen, Sonoma County, Cal.

Camp Idlewild — Glen Ellen. One mile west of town, in Graham Cañon. Will be open for campers May 1st. Mineral springs—discovered in 1904—water containing iron, sulphur, soda and magnesia. Running stream of mountain water; redwood groves; hunting and fishing; fruit, milk, and eggs on place; butcher and vegetable wagons twice a week. No furnished tents. Address J. G. Cromwell, Idlewild, Glen Ellen, Sonoma County, Cal.

New Camp Grounds — Glen Ellen. Three quarters of a mile from town. Mr. Henry Chauvet has opened his new grounds in Graham Cañon, on banks of Graham Creek; beautiful redwood grove; running stream of pure water; hunting and fishing; butcher, fish, and vegetable wagons pass grounds; fruit, eggs, and milk near-by. No furnished tents this season. J. G. Cromwell, Glen Ellen, Sonoma County, Cal.

Waldheim — Glen Ellen. One mile from town; will meet parties. Furnished tents and camping ground; retired; can furnish milk, eggs and vegetables. Address Trowbridge-Haskell Co., Glen Ellen, Sonoma County, Cal.

O'Donnell's Ranch—Glen Ellen. The ranch of over 2,000 acres at Glen Ellen is open to the camper. The junction of Sonoma and Calabazas creeks is at the point of this ranch in Glen Ellen, and these streams run for miles through, affording excellent trout-fishing. On the hillsides and benches covered with oak and other trees, and along the water courses, the camper may make his selection. The cottages and tents, furnished with stoves, chairs, benches, table and double-wire mattress, rent from $10 to $15 per month; water free. Fine church on the grounds, and a splendid hotel—the Hotel Riverside. Fine bathing; dancing pavilion. Address Dr. C. C. O'Donnell, 1021½ Market Street, San Francisco, Cal.

SONOMA CREEK.

MAIN LINE.

Scown's — Novato. Two miles from town. Fine camping grounds; good stream of water. Ground rent, 50 cents per tent per week. Address A. G. Scown Novato, Marin County, Cal.

Aspden's — Black Point. Five minutes' walk from station; ideal spot for campers; boating, fishing and hunting; butter, milk, eggs, etc., supplied at reasonable prices. Camping cottages with furniture, including use of boats, $4.00 per week, $12 00 per month, or $50.00 per season. Camping privileges, $1.50 per week or $4.00 per month. Address M. Aspden, Machin, Marin County, Cal.

Wildwood — Petaluma. Twelve miles from town; will meet guests. Situated in the well known and beautiful Chileno Valley. Running water and springs; two streams where fish abound; small game in the hills; deer in season; mountain-climbing with views of the ocean in places. Fresh butter, eggs, milk, poultry and vegetables on place at reasonable prices. Hounds, if desired for hunting, furnished for a moderate charge. Terms, $5.00 per month for parties. Address J. C. Williams, Chileno Valley, R. F. D. 2, Petaluma, Sonoma County, Cal.

Alpine Ranch — Santa Rosa. Ten miles from town. Stage from depot of California Northwestern Ry., Santa Rosa. Beautiful scenery; redwood grove; running brook where there is good fishing; cottages without cooking utensils to be had for $1.50 per week. Tents furnished at a reasonable price. Plenty of eggs, milk and butter on the ranch. Address H. Buchi, Santa Rosa, Sonoma County, Cal.

Rutledge's — Santa Rosa. Beautiful grounds for camping; city water; plenty of shade. Address Mrs. Thos. Rutledge, 935 Mogan St., Santa Rosa, Sonoma County, Cal.

Arlington Manor — Santa Rosa. Nine miles from town. Within a few miles of Mark West Springs and Petrified Forest; in the mountains, among the pines; climate beneficial to those afflicted with asthma; hunting and fishing; mountain springs, some mineral. Camping privileges to a few quiet families or parties; fuel free. Address Mrs. M. A. Ransom, Santa Rosa, Sonoma County, Cal.

ROADWAY AT CAMP GROUNDS, HEALDSBURG.

CAMP GROUNDS—HEALDSBURG.

The people of Healdsburg have arranged for a dam in the Russian River at the base of Fitch Mountain. This will afford a stretch of water for boating of at least two miles. The locality is one of the most picturesque spots in California, and visitors to this vicinity will be assured of a most enjoyable time. There are so few places where still water can be found for safe boating that this enterprise on their part will be appreciated. Healdsburg extends a cordial invitation to all "lovers of the Camp" to visit this the most beautiful locality in all California.

Shriver — HEALDSBURG. Five minutes' walk to the Post Office, the main portion of the town. Private home, sunny rooms, large shady yard. Orchard and garden. Fine water. Adults, $7.00 per week. Address MISS E. A. SHRIVER, L. B. 43, Healdsburg, Cal.

Camp Rose — HEALDSBURG. Two miles east of town, on the north bank of Russian River, at the base of Fitch Mountain; a wilderness in the heart of Russian River Valley; wild, picturesque, and grand natural scenery; abundance of shade; good, pure water; white-sulphur spring; fine bathing, both deep and shallow; boating and fishing; trails to the top of Fitch Mountain, 700 feet above the level of the sea, from which point a bird's-eye view of the valley with its orchards and vineyards may be seen; five counties can also be seen, with Geyser Peak and Mount St. Helena in plain view. An ideal spot to camp out in and view and enjoy the beauties of nature; in the midst of the best fruit-orchards of the state. Camping privileges, with floors $1.50 per week; without floors $1.00 per week. Address J. W. ROSE, Healdsburg, Sonoma County, Cal.

Ransom Retreat — HEALDSBURG. Four miles from Healdsburg; will meet parties at train. A lovely and ideal camping-place among the redwoods; a quiet and exclusive place, where individuals or families can enjoy a pleasant summer vacation; trout-fishing and hunting; a fine stream of water near the camping-grounds; fresh milk, cream, butter, eggs, fruit, vegetables, etc., always on hand. Will furnish tents arranged for light housekeeping; tents furnished or unfurnished, with or without board. Terms reasonable. Address E. A. HARRIS, Healdsburg, Sonoma County, Cal.

Scherrier's Camping Ground — Lytton. Short drive from station. Will meet guests. Pure cold water; running streams; shady walks; hunting, fishing and bathing; close to the Russian River. Will furnish butter, milk, eggs, poultry, vegetables, etc., at reasonable prices. Address Mrs. Jacob Scherrier, R. F. D. 1 Geyserville, Sonoma County, Cal.

Finley Camping Grounds — Kelseyville. Stage from Hopland. Through ticket to Kelseyville, where guests will be met. Two acres prune orchard for campers afford fine shade and seclusion; special accommodations for women and children; fine soda spring close to grounds. All campers' supplies at lowest market rates; new and up-to-date management. Grounds free. Address A. J. Clark, Kelseyville, Lake County, Cal.

Lee's — Cloverdale. Fourteen miles from town; 3 miles from Yorkville; stage from Cloverdale to Yorkville; will arrange to meet parties at Yorkville, or, if desired, at Cloverdale, for a reasonable charge. Two hundred acres, and thousands of acres of government land adjacent, which afford good hunting; oaks, pines, pepperwoods, madrones, etc.; brook runs through place; bathing and fishing; mountain springs; plenty of deer in season; near Big Foot Cañon, famous in early days as a haunt of robbers; butter, eggs, milk, cream, poultry, vegetables, etc., supplied at reasonable prices. Can accommodate 50. Camping privileges, adults. $1.00 per week, $2.00 per month; children, half-rates; for ten or more in party, half-rates. Address W. K. Lee, Yorkville, Mendocino County, Cal.

Alder Glen — Cloverdale. Two and a half miles from town; bus meets all north-bound trains. Situated in a picturesque cañon; five different kinds of mineral springs; hillsides covered with timber; trails over the hills and through the cañons; 800 acres for hunting and strolling. Camping privileges free. Restaurant on grounds, which will furnish meals *a la carte*. Address Geo. W. Knight, Cloverdale, Sonoma County, Cal.

Redwood Park — Yorkville. Where parties will be met. Stage from Cloverdale. Tall redwoods, pine, oak, madrone and many other varieties of forest trees; fresh cool spring water; only one mile to Ornbaun's Mineral and Medical Springs. Rancheria Creek, a fine trout stream, runs through the place; hunters will be taken out on camp hunts for a reasonable charge; beautiful cañons. Mrs. R. L. Elkins, Yorkville, Mendocino County, Cal.

Choice Camping-Spots — Ukiah. Along the Orr's Springs and Mendocino stage road between Ukiah and Mendocino are many choice camping-spots. For locations, address W. H. Miller, proprietor Orr's Springs and Mendocino Stage Line, Ukiah, Mendocino County, Cal.

Comptche Ranch Resort — Ukiah. Thirty miles west of town. Through ticket to Comptche, where guests will be met. Large natural opening, surrounded by dense growth of redwood trees; fine mineral spring one mile distant; hunting and fishing; saddle horses and carriages. Open for guests from May 15th. Can accommodate 10. Address William H. Oppenlander, Comptche, Mendocino County, Cal.

Fort Montgomery Trout Creek — Ukiah. Twenty-eight miles from town; three miles from John Day's. Fishing and hunting. Camping privileges. Adults, 50c. per week. Address W. F. Montgomery, Potter Valley, Mendocino County, Cal.

Redwood Grove — Willits. Two miles and a half from town; will meet guests. Fine camping grounds; good hunting in hills back of camp; one-quarter of a mile from mill of the Northwestern Redwood Co.; telephone on grounds. Open May 1st till October. Address E. F. Swortfiguer, Willits, Mendocino County, Cal.

AT PAINTER'S.

Painter's — WILLITS. Ten miles north of Willits; will meet guests. A very desirable location for campers; a stream of fine cold water running through the camping-grounds; good fishing and hunting; soda spring near-by. Address J. M. PAINTER, Willits, Mendocino County, Cal.

Paradise Grove — WILLITS. Twelve miles north of town, near Sherwood; through ticket. On a beautiful spot overlooking the mountains and valleys; pretty lake stocked with trout; hunting and fishing in the surrounding country; good mountain-spring water; iron and sulphur springs; bath-house; strawberries in great quantities; vegetables, etc., supplied at reasonable prices; fine dairy within a short distance; plenty of wood. Can accommodate 50 tents. Camping privileges, $1.00 per week for families not over 4 in number. Address L. C. HOLLAND, Sherwood P. O., Mendocino County, Cal.

BAKER MINERAL SPRINGS, WILLITS.

Baker Mineral Springs—WILLITS. Fourteen miles east of Willits, the nearest railroad station; twenty-nine miles north of Ukiah. These Springs are situated in a beautifully shaded small valley, surrounded by mountains, which are covered with black-oak, pine and fir trees; good walks and drives through the mountains; scenery unsurpassed in the state. The waters of Baker Springs are famous for their mineral properties, being especially beneficial for liver, stomach and kidney troubles. The borax-salt baths relieve pain and give a delightful and restful feeling. Good trout-fishing and deer-hunting in season; Tomki, the fine bathing and trout-fishing stream, is near the springs; Eel River 2½ miles distant; good croquet grounds. Mail to the door three times a week; telephone service within a short distance. The latest improved tent-houses, with board floors, completely furnished for housekeeping, with the exception of bed-linen and table-linen, rented by the week or month; milk, butter, poultry and eggs at reasonable prices; fruits and vegetables in season. Spring will be opened June 1st. Trip can be made in one day from San Francisco. Address BAKER MINERAL SPRINGS COMPANY, Potter Valley, Mendocino County, Cal.

Horseshoe Ranch — Willits. Five miles from town, on fork of Noyo River; will meet guests at Willits on Saturdays, if notified in advance; on other days, livery. Choice camping-spots; one at lower end of ranch, in the redwoods, near a fine soda spring; another near an iron spring and several other springs; bathing, hunting, and fishing; saddle-horses; poultry, butter, eggs, milk, and cream to be had at the ranch, at reasonable prices. No shooting allowed on the range. Tents or cabins furnished, if desired. Address A. Brown and Sons, Willits, Mendocino County, Cal.

Soda Springs — Sawyers. Eleven miles east of Willits on Round Valley Road near Eel River. Mountain ranch of 400 acres; soda and sulphur springs, beautiful camping grounds, fishing and hunting. Address R. P. Adrian, Willits, Mendocino County, Cal.

Vincent's — Willits. Four miles north of town. Beautiful scenery; large stream of water all summer; boating, fishing and bathing; beautiful location for camping. Address Mrs. N. M. Vincent, Willits, Mendocino County, Cal.

Tomki Ranch — Willits. Ten miles from town; will meet campers if notified in time, for a moderate charge. Fine camping grounds; free fuel and good water; fishing and hunting; eggs, milk, bread and pastry at reasonable prices. Address A. M. Ayres, Tomki Ranch, Willits, Mendocino County, Cal.

Llewellyn Springs Camp — Sherwood. Seven and a quarter miles from station. By stage six miles, trail and sled road one mile and a quarter. Beautiful camping grounds; fine magnesia spring; good fishing and hunting; fresh milk and butter to be obtained within 1½ miles; can accommodate 20 tents. For party of 6 or less $1.00 per week. Address A. D. Lloyd, Sherwood, Mendocino County, Cal.

Permanent Summer Homes.

URING the past two years many have expressed a desire to secure, along the Russian River, near Guerneville, sufficient land for the erection of cottages. The hillsides bordering the river, and commencing a short distance below the town, have been looked upon with longing eyes as affording ideal locations. This property, three miles in length, is owned by Messrs. Guerne and McLane, and Russian River Heights Land Company. The holdings of both parties have been divided into lots, and are now ready for selling. It is unnecessary to say that no part of our state offers greater attractions. The combination of river and hills, a climate that is simply delightful, and its being but a few hours' ride from San Francisco, render this location most desirable for summer homes for those residing in the bay cities. Following on these pages particulars are given.

BOATING IN FRONT OF RUSSIAN RIVER HEIGHTS.

Russian River Heights — The Nob Hill section of the Russian River summer home district. In the redwoods, adjoining Camp Vacation; a long strip of hillside slope, reaching from the Russian River to the summit of the first ridge and lying along a bend of the river, forming almost a half-circle, with about 2 miles of water-front. Almost every lot has a fine view of the entire tract and of the river, which can be reached from any lot on the Heights by a short walk, free access for all having been reserved by ways short distances apart. Two horizontal terraces are laid out along the hillside, affording nearly level roads the entire length of the tract. These are intersected at short distances with trails and drives to the river below, the Guerneville and Duncan's Mills county road above, and the stations at Camp Vacation and the Heights. Lake Bohemia, which

is the finest stretch of water in the Russian River, lies at the foot of Russian River Heights, and the famous Bohemian Grove is a short distance below, on the opposite side of the river. The rails of the California Northwestern Railway skirt the base of the Heights. Russian River Heights station is located at a convenient point in the center of the tract, and other points for stopping will be arranged for when needed. Cottages already built are to let by the week or for the season. Lots averaging 50 x 100 feet are for sale at prices ranging from $25.00 to $100.00, according to location, and may be secured by a small payment down. Plats may be procured in San Francisco at the ticket-offices of the California Northwestern Railway, 650 Market Street (Chronicle Building), and Tiburon Ferry, and also at the general offices, Mutual Life Building, corner Sansome and California streets. For further particulars, address L. C. Cnopius, "Vacation" P. O., Sonoma County, or Santa Rosa, Cal.

Buy a Country Home. It should be the ambition of every married man in San Francisco to own a little country home to which he could fly for rest and recreation at every opportunity.

There is no section of country anywhere so beautiful in aspect, so balmy in climate, offering so many and such varied attractions as the vicinity of Guernewood Park. Here the Russian River is deep, wide, and still, making a course for boating that is not equaled in California. The bathing is delightful and safe; the fishing is exceptionally good for black bass. Guernewood Park is only one mile from the town of Guerneville.

We are now placing on the market a limited number of lots overlooking Guernewood Park and the Russian River. These lots, which are to be not less than 50 feet front by 150 feet deep, we consider the choicest and cheapest sites for little country homes to be obtained anywhere in the state of California.

Price $110.00 per lot.

Plats can be procured in San Francisco at the ticket-offices of the California Northwestern Railway, 650 Market Street (Chronicle Building), and Tiburon Ferry; also at the general office, Mutual Life Building.

The California Northwestern Railway runs two trains daily — morning and afternoon — from San Francisco to the Park, and likewise on the return. Ask for tickets to Guernewood Park. Take boat at Tiburon Ferry, foot of Market Street, San Francisco.

For particulars, address GUERNE AND McLANE, Guerneville, Sonoma County, Cal.

Index.

Resorts, Hotels, Private Homes.

PAGE

Adams Ranch 85
Agua Caliente Springs 12
Alder Glen Springs 82
Atkinson's 98
Ballard's Lake 132
Barnes' 63
Bartlett Springs 19
Beal's Ranch 119
Beattie's 107
Beatty's 36
Bell Springs 120
Bevans Ranch 105
Belden's 164
Bellevue Hotel 160
Bellrose Park 156
Bennett's 44
Bennett Valley 45
Bidwell's 68
Bigsby's 146
Bird's Nest 71
Black Residence 82
Blackberry Springs 111
Black Rock Range Resort 118
Blue Lakes 16
Blythwood 59
Bohn's 133
Bond's 65
Boyes Hot Springs 11
Brandt's, Santa Rosa 50
Brandt's, Vineburg 152
Bremner's 47
Brook and River Farm 146
Brook Farm 95
Brooks Ranch 45
Brown's Summer Resort 115
Brush's 77
Buena Vista Castle 153
Burn's 40
Cameron's 104
Camp Grant 110
Camp Grant Park 129
Camp Purrington 133
Camp Rose 67
Camp Vacation 148

PAGE

Carlsbad Springs 20
Cheney's 43
Chilson's 101
Chimney Rock Spr'g Ranch 144
Christianson's 61
Clark's 165
Clearmont 144
Cleveland Mills 101
Cold Spring Ranch, Cloverdale 79
Cold Spring Ranch, Geyserville 74
Colombo's 39
Commercial Hotel, K'ls'yv'le 95
Cosmos Farm 137
Cottage Hotel 164
Cottage View 88
Cottle's Fruit Ranch 73
Country House 71
Covelo Hotel 129
Crescent Park 96
Crispin Ranch 83
Crowhurst's 42
Cummings 118
Daisy Creamery 130
Daneheim 166
Davis' 157
Dearing Dairy Ranch 104
De Nio's 66
Dougherty's 39
Doolittle's 90
Douglas' 162
Drake's Ranch 146
Duff Ranch, The 82
Dunbar's 156
Duncan Springs 22
Dutra's 39
Dyerville Hotel 114
Eel River Inn 127
Elledge's 98
Elkins' 85
Elm Cottage 65
El Verano French Cottage 160
El Verano Villa 159

PAGE
Esterville .138
Evans'..... . 44
Frazier Ranch .. 80
French's . . . 39
Frost's 111
Ferngrove.. 139
Florence's 139
Florence Summer Home. . . 55
Fruitland Hotel and Summer Resort 114
Gables, The.....169
Garibaldi House, Sonoma . .157
Geysers, The 21
Geyser Peak Ranch ... 72
Gibbens'... 80
Gibbins' 85
Glen Oaks Ranch 164
Glen View.. 162
Go Easy Farm 44
Gorman's..... . 103
Green Valley. 54
Green Valley View. .. 55
Gregg's 93
Grimmer Ranch... 68
Gruwell Ranch... 93
Gum Grove 60
Hair's..... .. . 49
Hall's, Petaluma. . 41
Hall's, Hopland 89
Half-Way House, Day's St'n 120
Half-Way House, Comptche.104
Hamilton Ranch 74
Hanson's Heights.... .. . 47
Handley's, Booneville . . 84
Handley's Summer Resort . 99
Hansel Park..... .. .113
Hawley Bros,' Fruit Ranch..130
Hazelwood 54
Hazel Hill..... 83
Hearst 117
Heart's Desire Orchard . 69
Hiatt's 89
Highlands 43
Highland Springs... . 23
Hill's ..... .162
Hill Crest 37
Hill's Dale Farm.... .. . 49
Hillside 41
Hillside Home..... 146
Hill View Farm 65
Hilton Farm Home 136
Hodge's..... 70
Holmes' 42
Home Boarding.. . . 77
Home Comfort 78
Home Farm 162
Home Farm Boarding 155
Horne's 57
Hornish's 44
Hopland Heights 88
Hop Valley Farm 66
Hoppins Springs and Health Resort 97
Hotel Belvedere 28, 36
Hotel Benvenue 92
Hotel Giselman, Lakeport .. 97
Hotel Kenwood 165
Hotel Novato 29, 38
Hotel Rafael 8, 28
Hotel Tiburon 29, 37
Hotel Vine... 88
Hotel Willits 31, 108
Hunter's Hunting and Fishing Resort ... .105
Hurt's. 129
Hutsell Farm and Ranch 84
Ideal Fruit Farm.... 133
Ideal View Knoll..... . .. 78
Idlewild 163
Isaacs Farm ... .135
Italian Boarding-House. ..159
Ivy Dell Farm.. 79
Jones'.. 101
John Day's 102
Johnson's. 101
Justi Ranch.... 170
Kastner's Ranch 91
Kellogg's..... 68
Kelley's Mountain View Res 42
Kent's 63
Klauber Range..... 113
Klusing Heights..... . 69
Lake Breeze 98
Lakeport Home.. 91
Lakeview Fruit Farm. 96
Landrum's Ranch 130
Large Country Home. 65
La Trianon..... 15
Laurel Dell 17
Laurel, The..... 75
Laurel Glen Farm..... 40
Laytonville Hotel.....113
Lee's 57
Lierley Ranch. 103
Linden Home 81
Lindner's Park.... 142
Little Lake Dairy Ranch.....112
Locust Grove..... .. 152
Locust Hall 78
Los Guilicos Warm Springs .169
Lone Redwood Home..... 59
Longland's 129
Lundborg's Clear Lake Shore Ranch 93
Lytton Springs 13
Mark West Springs 9

PAGE
Manchester Ranch 111
McDowell Mineral Springs .. 90
Mc Intire Ranch..... 94
McKinnon's 156
McKoon Ranch 77
Meadow Brook Egg Farm....155
Meadow Farm, Schellville...152
Meadow Farm, Hopland. ... 97
Mervyn Hotel, Glen Ellen....167
Metzger's, Geyserville. 73
Metzger's, Santa Rosa 52
Meyer's Camp..... .. 64
Mills' 39
Miller's 45
Mirabel Park Ranch 133
Monahan Cottages. ...156
Monahan Villa..... . .153
Monte Vista Ranch... 81
Mountain Home, Cloverdale. 78
Mountain Home, Sawyer's...115
Mountain House... 114
Mountain View 64
Mountain View Farm. 141
Mulford's.... 77
Nay's 63
New City Hotel, Sonoma .29, 153
Nob Hill 74
North Eel River..... 114
North Fork House 82
Oak Farm 109
Oak Hill Cottage..... . .164
Oak Mound Cottage.. ... 65
Oak Ridge Farm 103
Oak Shade.... ..... .168
Oaks, The, Hullville..... . . 104
Oaks, The, Lakeport 91
Oakville 98
Old Home, The..... 70
Oleander Farm.. 87
Olives, The..... 51
Olney's 153
Olson Hotel Resort..... 94
Olson's Summer Home . ..113
Orange Villa.. 62
Ornbaum's Min. and Med.
Springs Resort..... . 84
Orr's Hot Springs 24
Palms The..... 74
Parker Ranch 68
Penn Grove Farm..... ... 42
Pepperwoods, The..... 52
Perkins' 157
Pine Mountain..... 81
Pine Ridge 85
Pino Grande Ranch..... ...144
Pleasant Hill Home 40
Pleasant View Ranch..... 79
Potter Valley Hotel.....105
Prather's, Ukiah 98

PAGE
Prather's Ranch, Philo .. . 83
Quañt's..... 43
Rafael's 55
Redwood Cañon 63
Redwood Farm.... 167
Redwood Heights..... 55
Redwoods, The 145
Redwood Valley 107
Rice's 101
Rickabaugh Farm 95
Riverside Hotel, Glen Ellen.163
River Side Resort.. . 141
River Side Villa.. 62
Road's End Farm.....134
Roma Hotel..... 159
Rose Lawn..... 60
Rose's Range 121
Rosedale Home 48
Ross Resort 51
Saratoga Springs.... 18
Sarginsson's..... 61
Samuels Ranch 82
Sanders' 84
Scheisters' Retreat... 121
Seven Oaks..... 159
Sherwood Inn.....124
Sherwood Valley House.....125
Shoemaker Dell 103
Shurtleff's 79
Skaggs Hot Springs.. 14
Skillman's..... . .161
Smith's, Lytton 69
Smith's Healdsburg 68
Smith Place... 110
Soda Bay 27
Sonoma Grove.....161
Sonoma House 30, 155
Southside Farm.... 147
Spier White Sulphur Sp'gs... 10
Squires' Hotel 129
Stevens' 151
Stony Point House..... 44
Sugar-Loaf Villa..... 53
Summit Hill.....140
Sunny Vale 152
Sutherland's 143
Swiss-American Hotel.....160
Swiss Hotel, Sonoma.....155
Sylvan Dell Farm.....140
T. Crowley Ranch 95
Thompson's 105
Three Maple Ranch 146
Tilli's. 66
Tomki Ranch, M. Middleton.130
Tomki Ranch, Mrs. Ayers....113
Toscano Hotel, Sonoma.....156
Tourist's Home.....115
Travelers' Home 112
Tripp's New York Nurseries. 56

PAGE
Tunstall's.. ..139
Turner's.... .. 55
Union Hotel..... 155
University Villa, The ...157
Urkoff's..... ...164
Vacation Rest 102
Valley View..... .. 50
Valley View Ranch..... 70
Valley View Summer Resort 76
Valley Oak Farm..... 93
Vegetable Farm.....101
Vichy Springs.... 25
Vineent's..... ..109
Vine Cottage 159
Vine Hill Ranch..... 132
Vineyard Villa.....152
Waldmere 162
Waldruhe 166
Wallach's..... 84
Walker's Camp.....124
Wall's Springs. ...135
Walnut Grove.....138
Walnut Grove Villa 45
Wegner Villa 169
Weidersheim Ranch.. 77
Werner 127
White's, Petaluma . . . 40
White's, Lakeport.... ... 91
Whitlatch's. 40
White Oak Farm. 133
Willow Dale 54
Willow Spring Farm.... 43
Wills Ranch.. 88
Windsor 60
Windsor Hotel..... 60
Witter Medical Springs 26
Woodard's.....104
Yarbrough's.....145
Yulupa Ranch..... 48
Zeller's 39

Camping.

PAGE
Alder Glen 184
Arlington Manor..... ...180
Alpine Ranch..... 179
Aspden's. 179
Baker Mineral Springs.. 187
Benson's.....173
Bigsby Camping Park. 175
Camp Idlewild.....177
Camp Jewell 173
Camp Rose 183
Choice Camping-Spots.....185
Clar's..... 176
Clark's.... 177
Comptche Ranch Resort.....185
Cordray's Park.....175
Eagle's Nest Camp.....173
Esterville.....172
Ft. Montgomery Trout Creek 185
Finley Camping Grounds. .184
Guernewood Park.... 174
Horseshoe Ranch.....188
Lee's.....184
Llewellyn Springs Camp.....188
Mirabel Park.. 172
Mullen's.....176
New Camp Grounds. 177
Neeley's Park..... 173
O'Donnell's Ranch.....178
Ohm's Sulphur Springs..... 176
Old Homestead. 176
Paradise Grove.....186
Painter's 186
Ransom Retreat 183
Redwood Grove 185
Redwood Park.. 185
Rutledge's 180
Scherrier's Camp'g Grounds.184
Scown's..... 179
Shriver 183
Soda Springs 188
Tomki Ranch. 188
Vincent's..... 188
Waldheim 177
Wildwood 179
Weise's 177

MAP
RAILWAY
SANTA ROSA
PETALUMA
SAN RAFAEL
SAN FRANCISCO